JUST ASK THEM.

Ask the newsdealers and newsboys what paper they sell the most of. Ask the freight men and truckmen what office receives the most paper in rolls. Ask the ink manufacturer what office uses the most newspaper ink. Ask the people what paper is the most widely read in Lowell, and all will cry out "THE SUN."

THE LOWELL SUN

THE TESTIMONY of the news agents and newsboys of Lowell is that they sell from three to five times as many Suns as they sell of any other local paper. You know why.

22ND YEAR. LOWELL, MASS. WEDNESDAY, SEPTEMBER 6, 1899. 8 PAGES 1 CENT

A FIERCE ASSAULT

Made by Ex-Gov. George S. Boutwell Upon McKinley

HON. GEORGE S. BOUTWELL.

Scathing Arraignment of the Imperial Policy—Strong Plea for the Freedom of the Filipinos—How McKinley's Plans Have Miscarried at Every Point

By Associated Press to The Sun.

SPRINGFIELD, Sept. 6.—The first public demonstration of the anti-imperialists of this city in the Court Square Theatre last evening was very successful from an anti-administration standpoint. The speakers, Judge A. A. Putnam of Uxbridge, Daniel E. Leary of this city and ex-Governor Geo. S. Boutwell of Massachusetts were all heartily and frequently applauded. Of the 1500 people who did not quite fill the seating space, perhaps a majority were anti-imperialists.

The supporters of the administration made but little attempt to show their feelings of dissent when the speakers made their strongest statements and save for a few cries there was nothing to mark the audience as being any other than all on the side of the speakers. The distinct surprise of the evening came when at the close of Mr. Boutwell's address a motion was made that a committee be appointed to further the organization of a local society of anti-imperialists to be called "The Connecticut Valley Patriots." The motion was carried with but little dissent, the opposition not caring to make itself appreciably known.

The evening opened with a medley of patriotic airs, in which "Hail to the Chief" intended as a compliment to ex-Governor Boutwell was prominent. The ex-governor was greeted with three cheers while two-thirds of the audience stood up.

EX-GOV. BOUTWELL'S SPEECH.

"The war against Spain and the war in the Philippine Islands have given rise to an opinion now much cultivated by the advocates and organs of imperialism that the supreme power in the United States is vested in the president and consequently that any criticism of his doings is akin to the crime known in monarchies as lese majeste, meaning thereby high treason or a purpose to commit high treason.

"The congress of the United States is a body which may or may not include the president as a co-ordinate branch. The provision of the constituton by which the veto power is given to the president may work and often it has worked, the exclusion of the president from the law-making branch of the government. For a particular occasion and for a special purpose he ceases to be of the congress of the United States. The two houses, by a two-thirds vote in each house may enact laws in defiance of the president's opinion, may declare war without his concurrence, may authorize and require him to make a treaty of peace, and in case of his neglect to comply with such requirement, the two houses, acting in the way pointed out in the constitution may impeach him and remove him from office.

"The president as a public officer, is open to criticism on the part of any citizen who may think that the president errs in his public policy or in his personal conduct. The law protects him as it protects other citizens but not otherwise. Every citizen who criticizes another is responsible for the manner in which he exercises his privilege. Nothing more. What Shakespeare has said of kings does not apply to presidents—not as yet:

There's such divinity doth hedge a king.

"Not upon presidents only but upon congresses as well, the right and the exercise of the right of criticism are security for the freedom of the citizen and the preservation of the state. Nor is the exercise of this right to be limited to times of peace; indeed, its fullest enjoyment is most important in times of war.

"The attempt now making by the imperialistic press and organs to compel the country into silence means the acceptance of imperialism in America, while the president makes war in Asia, a war which has never been sanctioned nor recognized by congress and whose conduct and fortunes are systematically concealed from the people. Thus does imperialism in Asia react and imperil liberty in America. The attempt to stifle criticism is a vain attempt. Criticism of the president will be more and more general and vigorous as month after month passes until his administration shall have come to an end. With this explanation and defence of the right of criticism on the part of citizens of the United States, I proceed to the individual exercise of the right.

"First of all, I seek for an answer to this question: What is the character of the war that we are now carrying on in the Philippine Islands? Is it a struggle of arms for the suppression of a riot or a popular outbreak against recognized and established authority, such as occurred at Chicago during President Cleveland's administration or is it a war

Continued to Page Three.

Buying Hats Direct from the Manufacturers In large Quantities We can Save you from 50c to $1.00 On every Hat You buy Of Us.

Fall Hats

If we have missed a stylish shape we don't know it. The best hat makers in this land have contributed to this Fall Stock—and we invite you to try on the new shapes, whether you want to buy or not.

Fedoras

Price Color
48c Pearl
94c Seal
98c Tobacco
$1.23 Hector
$1.48 Black
$2.00 Umber
$2.38 Cedar

Derbys

$2.38 Seal
$2.00 Black
$1.48 E. Brown
$1.23 Cedar
98c Umber

MEN'S and BOYS' FALL CAPS.

More than 2000 Caps to choose from, in Golf, Yachts, Admirals, Gladstones, German-Yachts, Tams, Cadets. All the new things that New York's best makers have turned out, 23c to 78c.

Lowell One-Price Clothing Company.

72-86 MERRIMACK STREET.

26TH. REGIMENT

Crowds Await it at Northern Depot

FIRST SECTION PASSED BEFORE NOON

Parade in Boston This Afternoon

MILITARY BALL ON TOMORROW NIGHT

Soldiers are All Comfortably Quarantined

Since sunrise today, the northern depot has been crowded with men, women and children patiently awaiting the passing through Lowell of the celebrated 26th regiment on its way to Boston.

During the early hours the crowd was surprisingly large and the air was filled with all sorts of rumors while each time the gates went down, cries of "Here they come!" were heard on all sides.

Later, when it was learned definitely that there was no possibility of the men coming through until afternoon, the crowd thinned out somewhat although at 11 o'clock there were still several hundred walking the platforms or lying on the grass across the tracks from the depot.

The relatives and friends of the Lowell boys turned out in great numbers though many of them went to Boston to greet the boys there.

This forenoon Arthur Salmon wired Mayor Crowley from Boston that the first section would arrive in Boston at 1 o'clock or near it, but that the whole regiment would not be expected until nearly four o'clock. Upon arriving in Boston, the parade would immediately take place. The military ball in honor of the regiment which was to have been held tonight has been postponed until tomorrow night.

The regiment will go through Lowell in four sections. The first contains the commissary department, the second and third, the officers and men, and the fourth, the horses, equipments, ammunition, etc.

PROGRESS OF REGIMENT.

By Associated Press to The Sun.

PLATTSBURG, N. Y., Sept. 6.—After more than eight hours' delay, the 26th infantry, Col. Edmund Rice commanding, left Plattsburg barracks for Boston just before midnight last night. The train was divided into four sections. The regiment is scheduled to parade today in Boston, but it will be after noon when they reach there.

The men are well cared for, Wagner sleeping cars having been provided for the journey.

PASSED THROUGH MANCHESTER.

By Associated Press to The Sun.

MANCHESTER, N. H., Sept. 6.—The first section of the 26th regiment passed through Manchester at 10 o'clock. Second and Third due here at 11.30.

ARRIVED AT CONCORD.

By Associated Press to The Sun.

CONCORD, N. H., Sept. 6.—Third section of 26th regiment arrived here at 11.30 a.m. Second section waited for it here.

FIRST SECTION HERE.

The first section containing the commissary department passed the northern depot at 11.20 and was lustily cheered by the crowd.

CAMERON GUILTY

Of Violating the No-License Law

AND FINED $100 IN POLICE COURT

Other Cases Disposed of by Fines and Otherwise

Seven drunks were arraigned in the police court before Judge Hadley this morning.

John Maguire, Annie Agnew, Mary A. Lord, Grace Powers, Minnie Gadbout and Charles C. Rising, all first offenders, were each fined $5.

The other drunk was Fred A. Powers, who was taxed $6.

Thomas Reynolds was charged with assault and battery on Edward Bradley. The government was not prepared for trial and the case was continued until Friday next. Reynolds was held in $100 for trial.

Albert Dube was charged with obtaining money under false pretenses. The complainant was Andrew F. McQuade. Mr. McQuade claimed that on May 9, 1898, the defendant came to him and pretended he had been working in the Boott mills and that he had wages due him to the amount of $9.50. Dube offered to sign over his wages to Mr. McQuade for $5. He said he wanted to get out of town. McQuade, believing the man told a true story, paid over the $5, but when he went to collect the $9.50 supposed to be due Dube, he learned that no wages were due the defendant from the Boott mills.

Mr. McQuade then had a warrant issued for Dube's arrest but he had left the city and did not return until this week.

The defendant made a settlement with Mr. McQuade outside of court, and the court allowed Dube his freedom on payment of $2, the costs of court and witnesses fees.

A LIQUOR CASE.

The case of David Sheehan, charged with illegally keeping liquor, was called for trial. Sheehan, who is an old man, pleaded not guilty to the charge. He was not prepared for trial however, and the case was put over until September 13 the defendant being held in $300 for trial.

CAMERON FINED $100.

Daniel E. Cameron, the Dracut farmer who was caught on Market street yesterday afternoon by Inspectors Maher and Duncan while in the act of delivering 15 gallons of whiskey to a speak-easy customer was charged with illegal keeping of liquor. The defendant pleaded guilty. Inspector Duncan related to the court the circumstances of the seizure which are told in another column of The Sun.

Cameron said he had nothing to say in explanation. The court then imposed a fine of $100, which the defendant paid.

The continued case of Dennis J. Leary and Wm. J. Sears of the American House, charged with illegally keeping liquor, was again put over, this time to Sept. 16.

Charles Dolan, charged with breaking and entering and larceny, was found probably guilty and was held in $500 for the superior court. Dolan was defended by Col. James H. Carmichael. He had previously pleaded not guilty.

(See Second Edition.)

ORIOLES' VICTORY

McGinnity a Perfect Puzzle to the Bostons

NICHOLS BATTED HARD BY BALTIMORE

Brooklyn Had a Picnic With Giants

By Associated Press to The Sun.

BOSTON, Sept 6.—Mr. McGinnity of Oklahoma faced the Bostons yesterday for the fourth time this season and won his second victory.

This young man has given the Bostons a great deal of trouble this season. He has held them to fewer hits than any other pitcher.

Only two hits were made off him at Baltimore, April 29, when Baltimore won, 3 to 1, Willis pitching for Boston. May 3, he again pitched for Baltimore, and though but five hits were made off him Baltimore made but four off Hickman and lost, the score standing 4 to 3. May 11 McGinnity was pitted against Nichols and the rain stopped the game at the end of the seventh inning when the score stood 4 to 1 in favor of Boston.

Yesterday Nichols and McGinnity were again pitted against each other and the latter was once more a great puzzle to the home team. But six hits were made off him and three of these were made by Nichols. In the four games pitched by McGinnity against the Bostons, but 22 hits were made, which is surely a marvellous record.

McGinnity used that puzzling raised ball of his about all the time yesterday and it was utterly confusing to the Boston sluggers. Such hitters as Hamilton and Tenney each went five times to bat and failed to reach first. Twice, with two men on bases, Hamilton sent pop balls in the air, which were easily handled by Robinson.

On the other hand Nichols was hit hard and often, 17 hits being recorded against him.

The score by innings:

Innings ...	1	2	3	4	5	6	7	8	9	
Baltimore ...	0	1	0	0	1	4	0	0	2	—8
Boston	0	1	0	0	0	0	1	2	0	—4

Earned runs—Baltimore, 5. Two-base hits—Fultz, Demont, Robinson, Stahl, Nichols. Sacrifice hit—Collins. Stolen bases—Demont, Sheckard, Stahl, Collins, Lowe. Base on balls—Sheckard La Chance, Stahl 2, Long, Bergen, Collins. First base on errors—Balt. 5, Boston 3. Left on bases—Baltimore 8, Boston 10. Struck out—Sheckard, La Chance—Double plays—Nichols, Long and Tenney; Collins, Tenney to Collins; Stahl and Bergen. Time, 1h., 55m. Umpires—Snyder and McGarr. Attendance—2500.

The other games resulted as follows:

At Brooklyn—Brooklyn 16, New York 5.

At Philadelphia—Philadelphia 18, Washington 10.

At Chicago—Chicago 13, Pittsburg 7.

At St. Louis— St. Louis, 4, Louisville, 4 (nine innings).

At Cincinnati—First game, Cincinnati 4, Cleveland 0. Second game, Cincinnati 9, Cleveland 7.

PERSONAL.

Miss Mae Louise E. Shaw has returned to North Andover after spending her vacation with her cousins, the Misses Margaret Kenney and Mamie McDermott of this city.

Edward Butterworth, the well known overseer of the Tremont and Suffolk cloth room, is enjoying his annual vacation. He has gone to Providence, R. I., where his wife and son Walter have been stopping several weeks past.

LIVERITA

THE UP-TO-DATE LITTLE LIVER PILL

CURES Biliousness, Constipation, Dyspepsia, Sick-Headache and Liver Complaint. SUGAR COATED. Sold by all druggists or sent by mail. Nervita Medical Co., Chicago.

100 PILLS 25 CTS.

For sale by Ellingwood & Co., Druggists, Lowell, Mass.

MID SUMMER FETE

In Aid of the New Convent Bazaar

AT COLUMBUS PARK LAST EVENING

Under the Auspices of the Y. M. C. I.

SPLENDID OPEN AIR CONCERT

And Entertainment at the Y. M. C. I. Hall

The midsummer carnival held last evening at Columbus park under the auspices of the Y. M. C. I. table of the Convent bazaar, which is to be held the latter part of the month, was one of the most successful parties ever run by the Y. M. C. I.

The lawn was gayly illumined with Japanese lanterns which circled it on every side and crossed in every direction. In one corner on an elevated platform the Lowell Military band, under the leadership of James A. Murphy rendered an excellent concert program besides furnishing music for dancing.

An improvised platform was erected on the lawn which would easily hold 50 couples and during the evening it was crowded with merry dancers.

The Y. M. C. I. club building was thrown open for the use of those persons who attended the carnival and during the evening the bowling alleys and pool tables were in constant use.

Upstairs in the spacious hall an entertainment was given consisting of nine numbers. The talent was all local except Master William Dolan of Roxbury. The program was as follows: Piano solo, Mr. Arthur McHugh; song, Mr. Edward Shea; clog dance, Mr. James Duddy; song, Loretta Roarke; recitation, Miss Hattie Fox; buck and wing dance, Messrs. Jas. T. Powers and William Dolan; song, John Murray; violin solo, accompanied by piano, Mr. William and Miss Annie McGrail.

After the entertainment in the hall, the gathering repaired to the lawn to enjoy the dancing, while many partook of refreshments which were served both on the lawn and in the club house.

Ice cream and refreshment tables arranged on the lawn and in the Y. M. C. I. rooms were well patronized during the evening. All around the lawn, settees were arranged and afforded ample accommodation for everybody.

Rev. Fr. Joyce, O. M. I., was out on the lawn trying to make everybody as comfortable as possible and with a kind word for everybody.

The success of the carnival was largely due to the untiring work of the committee and the young ladies and gentlemen who assisted at the different tables.

The following is the list of persons who in a large measure made it a success: General manager, Thomas McGinn; assistant general manager, Jos. Flood; floor director, Charles Smith; committee, Messrs. Michael Quinn, Hugh Farley, John Mylott, John Sullivan and James Burns.

The general matron was Miss Grace Mylott; matron of the ice cream table, Annie King; assistant matron, Miss Julia Burns. They were assisted by the following young ladies: Misses Etta Sharkey, Kittie Devine, Rose and Lizzie McGlynn, Katie Hubin, Lizzie Busby, Lizzie Sheehan, Katie and Josie O'Connell, Martha Holden, Annie Shaughnessy, Annie Dodge, Margaret Riley, Eta Roark, Katherine Lynch, Gertrude Smith, Lena Lawson, Emma and Alice Teague, Katie Hickey and Loretta Roarke.

The following gentlemen attended at the refreshment table: Chairman, Mr. John Murray; assistant chairman, Joseph Cooney; assistants, Frank Bradley, John Egan and William McLaughlin.

Among the clergymen present were Rev. William D. Joyce, O. M. I., Rev. Fr. McGrath, O. M. I., and Rev. Fr. Lawrence, O. M. I., of the Immaculate Conception church; Rev. John P. Reynolds, O. M. I., and Rev. Fr. Murphy, O. M. I., of the Sacred Heart church, and Rev. P. R. Brady, O. M. I., of Dublin, Ireland.

The members of the Y. M. C. I. and the Oblate Fathers wish to thank the Massachusetts company for its generosity in granting them permission to use their land. The society is also under obligations to Besse of Tremont street, Boston, who provided the ice cream.

Miss Lizzie Fox of Newhall street and Miss Lilla Hoar of Crosby street have returned from a most delightful trip to Newport, R. I.

FIRST DAY OF EVERY MONTH INTEREST BEGINS

On deposits made on or before 3rd DAY OF MONTH

4% PER ANNUM COMPOUNDED SEMI-ANNUALLY

TRADERS' NATIONAL BANK

Savings Department.

C. J. GLIDDEN, President. W. F. BILLS, Cashier.

HOURS 8 to 4 Daily, Saturdays 8 to 1, 7 to 9

J. F. O'DONNELL, UNDERTAKER.

HON. THOMAS McGINN, General Manager Midsummer Fete.

HOSTETTER'S CELEBRATED STOMACH BITTERS

To strengthen the stomach, use Hostetter's Stomach Bitters, the remedy renowned for its cure of Indigestion Constipation and Biliousness. See that a Private Revenue Stamp covers the neck of the Bottle.

TWELFTH SCHOOL YEAR.

ISAAC PITMAN School of Shorthand.

F. BLANCHE HARD, Principal.

We open the fall term at REDUCED RATES. Call or send for catalogue for 1900. Hundreds of graduates placed in business houses by this school. Both Miss Hard and her instructor are members of the Eastern Commercial Teachers' Association. The high standard of this school assures graduates of good positions. Teach typewriting, up-to-date methods, all-day session. Fall term commences September. Day and evening.

31 Hildreth Building.

Putnam & Son

Some Short and Trappy Fall Top Coats

are shown today that will interest young men. There's good quality and good style—surprisingly good—and for surprisingly little cost.

$3.95 For Fall Top Coats. Smart; cut short; nicely tailored; double stitched top seams, made from All Wool Covert Cloth of just the right shade. Would be very cheap for $6.00

$5.95 For Fall Top Coats of Grey Herringbone Cheviot. Velvet collar; very short—usually sold for $10 or $12.

$7.98 Fall Top Coats. Correct shades of through and through Covert Cloths; silk sleeves; trappy and stylish. Value $10.

$14.85 Fall Top Coats. Made by Rogers, Peet & Co. Good enough for the man who's been paying $40 for a coat to order.

$16.45 For Very Fine Vicuna Fall Overcoats. Lined throughout and faced to the button holes with highest grade silk merveilleux. Tailors do not make better coats for $35.

Boys' School Trousers

500 pairs Boys' Blue Cheviot Short Trousers. Made double seat and double knee, best waist bands, 23c. a pair

1000 pairs Boys' Medium and Heavy weight, All Wool Cheviot Trousers. Made double seat and double knees, as good as usually sold for 75c., for 48c. a pair

PUTNAM & SON,

166 Central Street.

TRARIEUX'S SPEECH

Leading Feature of Dreyfus Trial Today

The Former Minister of Justice Declares His Belief in Dreyfus' Innocence and Begs That an Innocent Man be Not Punished—He Cites the Case of Admiral Byng as a Warning

By Associated Press to The Sun.

RENNES, Sept. 5.—M. Cernuschi, the political refugee and reputed scion of the Servian royalty who appeared yesterday before the Dreyfus court martial as a witness for the prosecution, was not examined by the court during the time it sat behind closed doors on this, the second day of the fifth week of Captain Alfred Dreyfus' trial on the charge of treason in communicating army secrets to a foreign government.

When the open session of the court martial began, M. Labori presented a formal application to the court for an order upon Major Carriere, the government commissary, to request that interested foreign governments, through diplomatic channels, communicate to the court various documents relating to the bordereau. M. Labori explained the purpose of the application by citing the fact that the court was now in an extremely delicate situation and added that he had pointed out to Major Carriere, Col. Schwartzkoppen and Signor Panizzardi as witnesses he deemed necessary to summon. M. Labori said he thought this step would worry nobody and that it was in conformity with precedents.

Major Carriere replied that he did not think the government could ask another government for the restoration of documents. He suggested that the defense should obtain and submit the papers semi-officially to the court. He saw no objection to hearing Col. Schwartzkoppen and Signor Panizzardi, if they consented to come.

M. Pameologue said that while M. Labori's request appeared quite logical and just, there were diplomatic considerations which made it inadmissible for the government to take such initiative as was proposed by counsel for the defense. Col. Jouaust said they could decide the matter later and meanwhile proceeded with the taking of evidence.

The first witness who was called to the bar today was the reporter, Bassetti, whom the Matin sent to London to interview Major Count Ferdinand Walsin Esterhazy. He deposed that Esterhazy confessed to him that he wrote the bordereau under orders from Col. Sandherr, who was then chief of the secret intelligence bureau. The order, Esterhazy said, was to catch the traitor at the headquarters of the general staff, whom Esterhazy afterwards said was Captain Dreyfus.

Major Carriere here burst out with an extraordinary protest against Major Esterhazy's insinuations against Col. Sandherr. "I protest," he cried, "in the name and memory of Col. Sandherr against the insinuations introduced against him."

M. Labori, however, ignored this protest, which he styled a "ridiculous pretension."

M. Labori then called upon General Roget to testify regarding letters he had received from Maj. Esterhazy since the opening of this hearing.

General Roget today looked the ghost of his former aggressive self. His face was careworn and showed little of that fighting spirit which first characterized his appearance upon the stage. He replied that he only opened one letter from Major Esterhazy, which he had forwarded to Col. Jouaust. General Roget added that he had declined to receive other letters.

M. Labori then asked Col. Jouaust to have the letters read.

Col. Jouaust declined, but M. Labori insisted so firmly that Col. Jouaust, after wrangling a while, gave way and consented that the letters should be read later. Col. Jouaust explained that he opposed the reading of the letters because they only contained personal attacks upon various parties and would only lead to a prolongation of the trial.

General Roget then read the one Esterhazy letter which he admitted having opened. In this letter Major Esterhazy said he could not prove the existence of the alleged syndicate organized in the interest of Dreyfus and he complained that the general staff had refused to give him a full hearing.

M. Labori then put a series of questions intended to bring out the fact that the general staff had made use of Major Esterhazy even after he was known to be unreliable. General Roget said that he had not considered Major Esterhazy's avowals to be of any value.

M. Labori sought to question General Roget more closely on his statement that none of the generals of the general staff had any relations with Major Esterhazy, but Col. Jouaust declined to allow further discussion. This led to another scene between the president of the court martial and counsel for the defense. M. Labori declared that General Roget, who came here more as a public prosecutor than as a witness, refused to reply to probing questions.

A little later, M. Labori pushed the question on General Roget on what is known as the liberating document.

General Zurlinden then came upon the platform dressed in the uniform of his rank. He spoke a few words respecting the general staff's belief in Major Esterhazy.

M. Demange asked General Roget his opinion of Major Esterhazy.

"I have an absolute conviction," replied General Roget amid cries of "Oh" from the audience, "that Major Esterhazy is a stranger to treason."

General Roget then delivered a short discourse in reply to the statement of M. des Fonds Lamothe on Saturday that the phrase in the bordereau, "I am going to the manoeuvres," showed that Dreyfus could not be the author of the bordereau. General Roget maintained that M. Lamothe was wrong.

Captain Dreyfus arose and in a clear voice emphatically insisted that the circular of May 17, 1894, anouncing that the probationers would not go to the manoeuvres, was written in the clearest language, which the court would see if it were read. He reiterated that he had never asked to go the manoeuvres, for he was absolutely convinced that such a request would not be granted.

M. Deffes, a reporter for the Temps, testified that he saw Major Esterhazy in London and that the latter confessed that he was the author of the bordereau. The witness added that he raised the question of the letters of Madame Boulanc and brought away the impression that Esterhazy wrote the "Uhlan" letter.

M. Trarieux, formerly minister of justice, was the next witness called. He made a long deposition in favor of Dreyfus, reviewing the history of the case and his own part in connection therewith.

M. Trarieux' deposition closed the public session. He made a very telling speech describing how his original belief in the guilt of Dreyfus was first shaken and then completely changed to a conviction of innocence by subsequent developments and the noble conduct of M. Scheurer-Kestner, formerly vice president of the senate. The letters exchanged between General Gouse and Lieut. Col. Picquart also strengthened his conviction. M. Trarieux spoke of the machinations against Picquart and said he accused nobody. He believed however that the chiefs were deceived. M. Trarieux recounted a conversation with a foreign ambassador, who declared, in a tone of the greatest sincerity, that Dreyfus never had relations with him nor with any officer of his country, while the ambassador added he possessed documents proving the guilt of Major Esterhazy. M. Trarieux delivered a very impressive passage, recalling the execution of the English admiral Byng on the charge of treason, who was afterwards found to have been unjustly condemned. M. Trarieux said that Frenchmen might well dread to have such a blood stain upon their history as the execution of Admiral Byng which marred the history of England. M. Trarieux said that General Roget and Captain Cuignet were wrong in the conclusion they had drawn from the correspondents of of agents "A" and "B" that Dreyfus was guilty. He reiterated that the ambassador to whom he had previously referred had affirmed that Major Esterhazy was the traitor; and the former minister of justice declared in an emphatic tone which made a deep impression upon his hearers that no parallel ought to be drawn between a model officer like Dreyfus and Major Esterhazy, who had not even the soul of a Frenchman.

M. Trarieux on alluding to the bordereau was interrupted by Major Carriere, who said that while he opposed direct official application to foreign governments for documents mentioned in the bordereau, yet, if by a side wind the documents could be produced, he would personally be very much pleased. This is practically an invitation to Germany to volunteer to communicate the documents in question.

At the conclusion of M. Trarieux' testimony which was a veritable speech for the defence and which apparently made an impression upon the judges, the court martial went behind closed doors and examined the secret espionage dossier.

The court also deliberated upon M. Labori's request that application be made to Germany for the documents described in the bordereau. The decision was unanimously reached to reject the application on the ground that the court was incompetent to invite the government to take diplomatic steps to obtain the documents in question. It was also decided to hear M. Cernuschi behind closed doors tomorrow.

JOHNSON IN CHARGE

By Associated Press to The Sun.

CHICAGO, Sept. 5—The Chronicle says: J. G. Johnson of Kansas is to be the active manager of the work of the national democratic committee in all of its branches. Mr. Johnson is slated to assume charge of permanent headquarters that will be opened in Chicago immediately after the conference to be held at the Auditorium a week from Monday next.

"You Never Miss the Water Till the Well Runs Dry."

We never realize the value of health until it is gone. When old time strength and vigor are wanting, purify the blood by taking Hood's Sarsaparilla; soon restored appetite, perfect digestion, steady nerves and even temper will prove it is bringing back the glow of perfect health.

Hood's Sarsaparilla
Never Disappoints

A MOB'S THREAT

Compelled Mormon Elder to Withdraw a Charge

OF MURDEROUS ASSAULT ON A FARMER

Who Had Kicked and Beaten Him

By Associated Press to The Sun.

CHATTANOOGA, Tenn., Sept. 5.—A mounted armed mob of some 200 men took charge of a court, sheriff and litigants yesterday at Johnson Springs, Va., and by main force put a stop to the proceedings. For a time a wholesale lynching appeared inevitable.

Elder Joseph E. Wuflin, a Mormon, was murderously assaulted some nights ago from ambush, brutally beaten with clubs and kicked while unconscious on the ground. Fleming Ridley, a white farmer, was arrested as a leader in the attack on the charge of assault with attempt to murder. He was arraigned for trial yesterday and soon after his men surrounded the court house and detailed a committee to notify the court that the proceedings must stop. A second committee of determined regulators took charge of Elder Wuflin and threatened to lynch him unless he withdrew the prosecution and agreed to leave the country. Fearing they would carry their threats into execution, he withdrew the case. The prisoner had been liberated by the mob. Wuflin remarked that there was no justice in Virginia whereupon members of the mob replied: "No law for Mormons except to kill them."

SPANISH OFFICERS ACQUITTED

By Associated Press to The Sun.

MADRID, Sept. 5—The trial of Captain Diaz Moreau, who commanded the Spanish cruiser Cristobal Colon at the battle of Santiago de Cuba and General Pareze, who was on board the Colon on charges arising from the destruction of the Spanish fleet off Santiago on July 3 last year, was concluded yesterday. Both the accused officers were acquitted.

LAKEVIEW THEATRE.

The Dazzler, that bright comedy that always pleases Lowell people, has proven the season's star attraction at the Lakeview theatre. Labor Day and evening it was necessary to put chairs in the aisles, so great was the demand for seats. The company is led by Ida Marie Rogers, a Lowell lady, who as Kittie Starlight, has a part all her own that gives her great opportunities to display her cleverness. Miss Rogers is just as winning as ever she was in her baby songs and was repeatedly encored by the audience. For a musical team, nothing yet seen here can beat Boulden and Griffin. They are musical comedians of the highest class and fill in a specialty that is well worth a trip to Lakeview to see.

Emile Huesel is a very funny little Dutchman who is a great fun maker, and also has a fund of stories and jokes that will make you laugh. Agnes Evans sings all the latest coon songs in clever style and is clearly a big favorite with Lakeview patrons. The play is on every afternoon and evening this week and if you want to laugh, don't fail to see the Dazzler.

MATRIMONIAL.

M'CABE—EGAN.

Miss Mary Egan, a popular young lady of this city was united in marriage to Mr. John McCabe, a prominent business man of Lawrence, at St. Peter's parochial residence in this city Sunday evening. The bride was attended by her sister, Miss Lizzie Egan, and Mr. John Sweeney acted as best man. The happy young couple departed on the 8:45 train for New York with best wishes from their many friends. After a short wedding tour they will reside at 6 Burns street, this city.

FORMER LOWELL LADS.

Walter La Herre and Curtis Des Roches, formerly of Lowell but now residing in Worcester, were the guests of Charles O. Des Roches of 79 Appleton street Saturday, Sunday and Monday. Last evening they both left Lowell for the Sherbrooke fair, Sherbrooke, Can, where they intend to stay the rest of the week.

Prior to coming to Lowell they had finished an extended tour through the British Island and in sunny France they had an opportunity of seeing some of the sights which will be on exhibition in 1900.

THE WEATHER.

By Associated Press to The Sun.

BOSTON, Sept. 5.—Forecast for Boston and vicinity: Fair weather tonight generally fair and warmer Wednesday; south to southwest winds.

LOWELL PARTIES

Inquired for Through Supt. of Police

The superintendent of police has received a letter from Calumet, Mich., in which information is sought as to the whereabouts of Jeremiah Lowney, who is supposed to be in Lowell.

A letter has also been received by the same official inquiring as to the whereabouts of Ellen Hughes, 65 years of age, married and who is supposed to be working in one of the mills here.

JOHN KELLY

SUFFERING FROM CHILLS FOUND IN ALLEY WAY.

John Kelly, aged about 45 years and who has been an inmate of the city farm for a long time was released from that institution yesterday. Kelly was found about 1.30 yesterday afternoon by Officer John B. Crowley in the alleyway in the rear of the Hildreth building suffering from chills. He was in a pitiable condition and the ambulance was summoned and Kelly was removed to the city farm.

CASTORIA

The Kind You Have Always Bought, and which has been in use for over 30 years, has borne the signature of Chas. H. Fletcher and has been made under his personal supervision since its infancy. Allow no one to deceive you in this. All Counterfeits, Imitations and Substitutes are but Experiments that trifle with and endanger the health of Infants and Children—Experience against Experiment.

What is CASTORIA

Castoria is a substitute for Castor Oil, Paregoric, Drops and Soothing Syrups. It is Harmless and Pleasant. It contains neither Opium, Morphine nor other Narcotic substance. Its age is its guarantee. It destroys Worms and allays Feverishness. It cures Diarrhœa and Wind Colic. It relieves Teething Troubles, cures Constipation and Flatulency. It assimilates the Food, regulates the Stomach and Bowels, giving healthy and natural sleep. The Children's Panacea—The Mother's Friend.

GENUINE CASTORIA ALWAYS

Bears the Signature of

Chas. H. Fletcher.

The Kind You Have Always Bought

In Use For Over 30 Years.

THE CENTAUR COMPANY, 77 MURRAY STREET, NEW YORK CITY.

A LONE DEMOCRAT

Appointed to Make Out the Tax Bills

WITH EIGHT REPUBLICANS ABOUT HIM

Supt. Gillow's Scheme to Save Money

The public hearing room at city hall to-day is occupied by the men who make out the annual taxbills and it is the old rule of things at city hall, whenever anything comes along with only a few dollars in it, the democrats are rarely considered at all.

Ex-Councilman Thomas J. Garvey of ward 2 is the only democrat making out the bills, while the eight republicans are ex-City Messenger C. Frank Going, ex-Supt. of Commons John W. W. Tilton, ex-Assessor Robert Reed, ex-Assessor Richard Charlton, James H. Pinder, Wilfred Caisse, Jr., Eugene Maynard and Eugene Puffer. City Treasurer Coburn is said to have selected the men.

The common council will meet tonight.

Supt. Gillow has just finished a job of kalsominding in some of the schoolhouses, hiring his own kalsominers to do the job instead of going to an outside firm as heretofore. He claims to have made a considerable saving by the change.

BANKERS' ASSOCIATION.

By Associated Press to The Sun.

CLEVELAND, Ohio, Sept. 5.—The 25th annual conference of the American Bankers' association was called to order here today with 1200 or 1600 bankers representing all sections of the country present. The amount of capital represented by the delegates in round numbers is given at $5,000,000,000.

MUSIC HALL.

Manager Beody of the Lowell Music Hall, has a rich treat in store for his patrons when he throws the doors of his theatre open for the season on Thursday night. Mr. Beody has been fortunate in securing for his opening comedy drama, "Blue Jeans," and although the play has been seen in Lowell before, considerable interest has been manifested in the engagement and a crowded house is now assured. "Blue Jeans," is a comedy drama that admirably makes good its claim to the name from start to finish. There is a breeziness and freshness about almost its every movement that is redolent of the uncoiffed Indiana regions where the story is laid. The plot is worthy of attention as being a remarkably skilful bit of clever construction. There is such a rich succession of novelties in the way of episodes tableaux and generally fresh features that the whole seems like a genuine creation. Among these may be mentioned the barbecue, the Santa Claus climax, the Rising Sun Roarers' band, and the planing mill. Of the saw mill idea, it may be said that it equals in thrilling interest anything as yet imagined for the stage. The actual mill, with all the accessories and moving machinery, workmen, pulleys, belts, circular saws tearing their way through timber, gives an air of realism to the picture that makes the incident of the body of Buscom being carried on a plank towards buzzing machinery almost the living fact itself. On a par with its excellencies in these respects "Blue Jeans" is equally entertaining in others.

TWO PRESENTATITIONS.

Michael O'Brien, the local bicycle rider, was presented a training robe by his associates at Filling's shoe shop Saturday.

Mr. C. H. Weeks, of Billings street was presented with a carbuncle ring by his friends on Saturday evening.

Miss Ella B. Gilman has returned after a vacation of three weeks.

BYERS BEATEN

Knocked Out by Tommy West

THE BOUT TAME FOR SIX ROUNDS

But West Finished His Man in the Seventh

By Associated Press to The Sun.

CONEY ISLAND, Sept. 5.—Tommy West, the Brooklyn middleweight, showed last night at the Coney Island club that he can hit a tremendous blow when the right time comes along. He was against George Byers, the unusually clever and strong colored man from Boston. The two did little slugging for six rounds but during that time West brought his large opponent down to his size with body punches.

West knocked the Boston man out in the seventh round.

CONNOLLY WON.

By Associated Press to The Sun.

HARTFORD, Sept. 5.—More than 1000 people witnessed the 20-round boxing contest at the Coliseum last night between Eddie Connolly of St. John and Tom Broderick of Yonkers. From the start to finish, Connolly did all the fighting his opponent acting on the defensive. Connolly received the decision at the end of the twentieth round. The 20-round contest between George Siddons of New Orleans and Marty McCue of New York did not take place. McCue telegraphed the Empire club that he could not be present.

DR. COREY DEAD.

By Associated Press to The Sun.

SEABROOK, N. H., Sept. 5.—Rev. Charles H. Corey, D. D., president of the Richmond (Va.) Theological Seminary, died here today, of Bright's disease.

BETWEEN NOW

And the Opening of School

Thousands of Boys' School Suits

WILL BE NEEDED.

We'll meet the demand with the most serviceable and economically priced Boys' Clothing in the city.

If you are about to provide for the boy's wants, it will be to your interest to look into the extraordinary inducements we are offering, of which the following are a few.

1000 Pairs Boys' all wool Knee Pants at 25c.

$1.50 Worth $2.00 for Boys' wool Cassimere Suits, neat designs.

$2.00 Worth $3.00 for Boys' all wool Cassimere and Cheviot Suits in a variety of desirable fall styles.

$2.50 Worth $3.50 for a superior quality of Boys' all wool Cheviot Suits—very natty and stylish.

$3.00 Worth $4.00 for several choice lines of Boys' nobby Fall Suits—uncommon patterns.

J. L. CHALIFOUX.

Central and Middle Sts.

PETER WATSON

BAKERS,

Are working night and day to supply the demand for their celebrated Cream Bread and Cake. It is admitted by everybody that has used it, to be the best on the market. Watson's bakery supplies can be had at almost any well regulated grocery store. Call for Watson's and take no other.

PETER WATSON'S Home Made Bakeries

52 to 60 Charles St., 46 Lawrence St.

LADIES Who Have Used Them Recommend as the BEST DR. KING'S Star Crown Brand PENNYROYAL PILLS. Immediate relief, no danger, no pain. Used for years by leading specialists. Hundreds of testimonials. Druggist will convince you of their intrinsic value in case of suppression. Send ten cents for sample and book. All Druggists or by mail $1.00 box. KING MEDICINE CO., Box 1930, BOSTON, MASS.

Now Open,

HOTEL BELVIDERE

Large Sample Rooms

FOR DRUMMERS.

JOHN W. McEVOY, 157 Central St. Opposite American House. COUNSELLOR-AT-LAW.

LOTHROP & CUNNINGHAM, 182 Merrimack Street. PHOTOGRAPHERS

W. A. LEW, 49 John Street. CLOTHING CLEANSED, DYED AND PRESSED.

J. M. KINGSBURY, No. 373 Bridge St. MEATS AND PROVISIONS

ELIZABETH WRIGHT SHAW

315 Pawtucket Street.

Violinist and Teacher of Vocal Music

Experience of 15 years. Italian method. Will receive pupils after September 1st. Also teacher of OBJECT DRAWING, Water color and Pastel Painting. Miniatures on Ivory. Photographs finished in Water Color or Crayon.

Boys' Russet Shoes

Regular $1.50 Line to Close Out,

$1.00 A Pair.

J. J. LONERGAN,

215 DUTTON ST.

USE THE Telephone AND SAVE TIME TRAVEL TROUBLE AND Money

You can telephone 100 words in one minute easily.

TRY IT.

A message by telephone brings immediate answer.

NIGHT RATE one half the day rate, except where the day rate is 15 cents or less. Very convenient for social conversation.

NEW ENGLAND TELEPHONE & TELEGRAPH CO.

Chichester's English Diamond Brand. PENNYROYAL PILLS. Original and Only Genuine. SAFE, always reliable. LADIES ask Druggist for Chichester's English Diamond Brand in Red and Gold metallic boxes, sealed with Blue Ribbon. Take no other. Refuse dangerous substitutions and imitations. At Druggists, or send 4c. in stamps for particulars, testimonials and "Relief for Ladies," in letter, by return Mail. 10,000 Testimonials. Name Paper. Chichester Chemical Co., Madison Square, PHILADA., PA. Sold by all Local Druggists. Sold by Geo. C. Goodwin & Co., Boston, Mass. General Agents.

DAILY BARGAINS.

$100

UPRIGHT PIANO.

Seven and one-third octaves. Used but little. Condition fine.

GEORGE A. GARDNER

10 PRESCOTT STREET.

IF YOU WANT THE VERY BEST

Business and Shorthand education that money can buy, secure a limited (50) Graduating Scholarship to commence at once, day or evening, at the

N. E. BUSINESS UNIVERSITY, Runels Building, Merrimack Sq., Lowell, Mass.

LAKEVIEW PARK

FAMILY DAY RESORT

Bowling, Dancing, Boating, Fishing, Carousel, Swings.

A Rare Collection of Birds, Beasts and reptiles at the

MOUNTAIN ROCK ZOO

Unsurpassed Accommodations for Private Dinners in the Pavilion, conducted by the D. L. Page Co.

THE LAKEVIEW THEATRE

JAMES GILBERT, Manager for Grant & Flynn.

WEEK OF SEPT. 4.

IDA MARIE ROGERS

Lowell's Favorite

AS

KITTY STARLIGHT

IN

Grant & Flynn's Comedy

THE Dazzler

Orchestra (Reserved) ..... 20 cents
Parquet ..... 10 cents
Balcony ..... 5 cents

FARE 5 CENTS.

Music Hall

Elaborate and complete production of Joseph Arthur's Greatest Success,

BLUE JEANS.

Presented by an exceptionally strong company of twenty-five people headed by

Lester Wallack, Jr.

A CARLOAD OF SCENERY

Thursday, Friday and Saturday, Sept. 7, 8 and 9, Saturday matinee.

Prices: 10, 15, 20, 25, 35, 50c.

Star Theatre, 312-314 Middlesex Street. FRANK KNIGHT, Proprietor. —This Week.

The greatest of all sketch teams,

HAVERLY & ROBERTS.

May Armstrong, The Irish Nightingale.
Minnie Blair, The Handsome Soubrette.
Living Pictures, Misses Schuman & Blair
Hattie Raymond, The Graceful Dancer.
Fannie Lewis, Sentimental Balladist.

NASHUA, N. H.

FAIR

Sept. 19, 20, 21 and 22, 1899

A HOT TIME ASSURED.

Fine Horse Racing, Vaudeville, Tent Shows and the Best Fakir's Row ever Seen in this Section of the Country, Balloon Ascensions, Parachute Jumps and Concerts Daily.

Admission, - 50c

We Are Making Room for Our New

FALL STOCK

For that reason we sell our

Watches, Jewelry, Spectacles,

At 15 per cent. discount.

Don't lose that opportunity to save few dollars.

LECAULT & CO.,

RELIABLE JEWELERS.

70 Central St., cor Prescott.

DR. DONELHUE SPECIALIST

CLOSING OUT SALE OF BUILDING LOTS. AT HALF PRICE,

Over New Moody Street Bridge On the EMERY LAND

Several new modern houses to be sold at a sacrifice. EASY TERMS.

A. J. RYAN, Agent. 3 HILDRETH BUILDING.

Grand Closing Out Sale

Of Summer Millinery.

Everything must go this month for just what it brings. We want the money and room, you want the goods. Come and get them.

HEAD & SHAW, "THE MILLINERS," 169 MERRIMACK ST.

J. Y. McKANE DEAD

The Noted Politician Who Wound up in Sing Sing

Sketch of His Eventful Career and the Cause of His Down Fall—Was Sentenced to Six Years in Sing Sing

By Associated Press to The Sun.

NEW YORK, Sept. 6.—John Y. McKane, the one time political boss, died at 7 last night at the residence of his son in Sheepshead Bay, L. I.

Mr. McKane was stricken with paralysis a few years ago and from the first the doctors held out no hope of recovery. He died surrounded by his wife, his blind son and daughter-in-law, and his daughter Fannie.

John Y. McKane was in many respects a remarkable man—a man of many sturdy virtues and some grave

The Late JOHN Y. McKANE, Former Czar of Coney Island.

defects of character; a loyal friend, a man of his word in any emergency, an unscrupulous politician, a good father and loving husband, a sincere Sunday school superintendent, according to his lights and one of the greatest bosses this country has produced.

He began life without any material advantages; his education was of the simplest kind; he was obliged to work from childhood; he became a good carpenter, a successful contractor, and eventually—in a political and financial sense—he became the "king of Coney Island," and Pooh Bah of Gravesend.

When at the zenith of his power he innocently enough tested his strength with the judicial power of the government, and as a result he landed in Sing Sing, where he spent more than four years, a blow from which he never recovered.

Judge Gaynor determined to have the registry lists at Gravesend, Sheepshead Bay and Coney Island inspected and copied for his inspection. This led to a conflict of authority which resulted in the indictment of Kane for wilfully instructing the inspectors to violate the law in refusing to expose publicly their registry lists for inspection. He was tried, convicted and sentenced to six years in Sing Sing prison and entered the prison to serve his time on March 30, 1894.

Influence of all kinds was brought to bear on the governor to obtain the pardon of McKane, but it failed and he served his time, less the commutation he had earned as a model prisoner.

McKane was liberated on April 30, 1898 and returned to Coney Island but he never reassumed the reins of power owing principally to the fact that he was unable to obtain a restoration of his citizenship. He lived quietly, devoting his time to his building business.

Probably no other man in the country held so many offices at one time as did John Y. McKane during his political career at Gravesend and consequently had many opportunities to take advantage of.

He practically made Coney Island what it is and in a material way he also made Gravesend and Sheepshead Bay.

He was born in County Antrim, Ire., Aug. 10, 1841. His parents came to this country when he was about 2 years of age and settled in the village of Gravesend Bay. He attended the village school and was later apprenticed to a carpenter in Gravesend. His parents were Methodists and he was the principal pillar of the little Methodist church in Gravesend.

A FIERCE ASSAULT.

(Continued.)

against an organization which has all the attributes and qualities of a civil government and which has come into existence through the exercise of original sovereignty by 8,000,000 or 10,000,000 people—a sovereignty that is divine in its origin, if any sovereignty in government can be called divine—and with which the millions of Filipinos were and are quite content? If it is a war against such an organization and against such a people, then those who are carrying it on are guilty of a crime called lese humanite, treason to humanity.

the restraints of a military censorship and despotism that we have gained a partial knowledge of the nature and perfectness of the civilization of the island of Luzon.

From Manila a railroad extends longitudinally along the island to the distance of 149 miles, carrying civilization to the interior parts of Luzon. One excuse, one pretext for the war, has been the assertion that the Filipinos were uncivilized and therefore that they were not entitled to consideration. A criminal view of human rights and a view resting on a falsehood as to the facts.

"The country has indulged in many delusions. It was a delusion that the insurgents in Cuba were the worthiest part of the population of that island. That delusion is passing away but it was an incentive to the war against Spain.

"It is an error, which the administration has promulgated and which it continues to cherish and to defend, that the Filipinos are uncivilized and incapable of self-government, even now, when the evidence to the contrary is conclusive.

"With cheek unblushing we go on in the prosecution of this war as though our ideas of civilization were to be accepted by every grade of people from the tropics to the arctics.

"In all the public policy of this war, and especially in the proclamations of the president to the Filipinos, there may be seen, and only half concealed, the arrogant pretension that whatever we have is good and that whatever has been accepted by the inhabitants of the Philippines is bad.

"But the evidence of civilization and good government is not limited to Manila and Luzon. Five degrees of latitude to the south of Manila is the small island of Cebu, which resembles in size and shape the island of Long Island on our own coast. On the anniversary day of the birth of Washington the United States gunboat Petrel demanded the surrender of the city of Cebu. I am to read the answer which the governor of Cebu gave the commander of the Petrel upon the short notice of 14 hours. As a specimen of literary work it may rival the writings of the mayor of the city of Boston, and the writer exhibits a respectable knowledge of diplomacy and the usage of nations not unworthy the notice of the accomplished secretary of state of the United States. Listen to words of truth and justice from the lips of an uncivilized ruler of an uncivilized people:

"In the face of this verbal intimation to this government by the commander of the United States gunboat Petrel demanding the surrender of the fort and city of Cebu, in order to hoist the flag of his nation on the Cotta within the limit of fourteen hours, the great council convoked in consequence, and composed of representatives of all the live forces of the country, resolved unanimously to cede to these demands in view of the superiority of the American arms, but not without first protesting that neither the government of this province, nor the whole of its inhabitants combined, have the power to execute acts expressly forbidden by the honorable president of the Philippine republic, Emilio Aguinaldo, our legitimate chief of the state, recognized, thanks to his indisputable qualities of just governor and illustrious general.

Sad and painful is the situation of this defenceless city, compelled to act contrary to its own convictions; therefore it proclaims before the whole world that this occupation is not based upon any rights which form the codes of any civilized nation; it never expected to behold such a scene at the close of a century supposed to be enlightened.

The talk of conquest, of protectorate, of cession made by the Spaniards, as if the archipelago and our persons, above all, were merchandise subject to barter when one only of these is worth more than a thousand worlds, even if composed of that metal called vile which possibly enchants like the eyes of a serpent.

Be this as it may, the only person whom the pretender can treat with is Senor Aguinaldo, without whose acquiescence the act demanded of this government is neither licit nor legal, being too momentous. LUIS FLORES, Governor.

Cebu, Feb. 22, 1899.

"Can this action on the part of the United States be called a worthy commemoration of the birthday of a man who carried on a war through seven years in support of the right of self-government, and thereupon founded a republic as a living protest against tyranny and imperialism in every form?

"In the presence of the missive of the governor of Cebu, what is to be said of the tender of 'good and stable government' by the president of the United States? How can the claim be made that we are engaged in war for civilization and humanity? In truth, nothing in honesty and justice remains for the president and his supporters except the admission that the war is a war of aggression and conquest for which the president alone is responsible. But whether admitted or evaded, that is the issue before the country.

"Wherever we have touched the islands of the Philippinean group, we have found civilization, domestic comfort and a form of government that was popular in its nature and agreeable to the people. The records of the army movements in Luzon justify this statement and at Iloilo and Cebu there were well-administered local governments when we entered these towns.

"In all the principal islands there are local and municipal governments on which the framework of a general government can rest and be maintained in stability and vigor. Such a government based on a declaration of independence has been set up with Aguinaldo at its head and with the authorized concurrence of the representative men of 191 provinces and cities and towns.

"To the inhabitants of the Philippine Islands the president is a usurper and a tyrant, and yet we indulge the hope that the subjugation of the Filipinos will be followed by confidence, respect and a devoted attachment on their part to the institutions and people of the United States. Friendships and the attendant virtues of friendships—confidence, mutual respect, free service, devotion—are not the outcome of processes of subjugation. Subjugation is followed always by tyranny, and tyranny on the one part breeds hypocrisy, deception and treachery on the part of those who are the victims of tyranny.

"At this point in my address I give emphasis to two propositions: We are engaged in war with an organized, civilized body of men, who number 8,000,000 or 10,000,000 or even 12,000,000, possibly in all, and who can command a fighting force of 2,000,000, all our enemies, and united in opinion and compacted in purpose as were never the people of the United States in any war we have carried on.

"My second proposition is this: As between the policy of the president and the demand of the Filipinos, there can be no compromise, no arrangements. We are to subjugate the Filipinos, or they are to achieve their independence. In this view of the situation I ask: What has been accomplished and what is now the outlook? What value can the president now attach to his proclamations of January 5 and April last?

"Let him consider the answer that has been given by time and events to the declarations therein made and let him announce the time, if he will that will be required for their fulfilment. Three of the propositions as announced by the president are these:

1. The destruction of the Spanish fleet and the capture of the city of Manila practically effected the conquest of the Philippine Islands.

2. As a result of the victories of American arms, the future control, disposition and government of the Philippine Islands are ceded to the United States.

3. The military government heretofore maintained by the United States in the city, harbor and bay of Manila is to be extended with all possible dispatch to the whole of the ceded territory."

"And now in this month of September, 1899, what remains of those pretensions to power and right. Has the conquest of the Philippine islands been effected? Have we the 'control, disposition and government' of them? Has the military government, heretofore maintained by the United States in the city, harbor and bay of Manila been extended to 'the whole of the ceded territory' or permanently to any part of it? Has our recognized occupation of territory or our authority in government been advanced since the opening of the year? Has any declaration then made been verified by events? Has any promise then made been kept? Has any hope that was then entertained been realized?

"What has come from the embassy of peace that went out with a demand for unconditional submission in one hand and a promise of supernal government in the other? Buffeted and over-matched by its adversaries it returns discredited by its own admissions. Further, I ask what progress has been made in the execution of these declarations put forth by the president in January and April of the present year?

1. "The taxes and duties heretofore payable by the inhabitants to the late government become payable to the authorities of the United States, unless it be seen fit to substitute for them other reasonable rates or modes of contribution to the expenses of the government.

2. In the fulfilment of this high mission, supporting the temperate administration of affairs for the greatest good of the governed, there must be sedulously maintained the strong arm of authority, to repress disturbances and to overcome all obstacles to the bestowal of the blessings of good and stable government upon the people of the Philippine Islands, under the free flag of the United States."

"What was our situation when in June the weather for campaigning was ended and the rainy season had come? We occupied three positions in Luzon—Manila, Fernandino and Imas—the two last mentioned of no value whatever from a strategical point of view. In the four months from February to May inclusive, we had had many skirmishes, many insignificant victories, many exhibitions of courage on the part of our soldiers, but for the subjugation of the islands the prospect was less favorable in June than it had been in January. Our losses in battle were inconsiderable, but our capacity for further military undertakings had been reduced not less than 50 per cent. The quite unanimous refusal of the volunteers to re-enlist, although large inducements were offered, was a protest against service in the islands, and it may have been a protest also against the policy of the war on the part of the government. Upon the return of the volunteers we are receiving trustworthy information from which the country will derive valuable instruction.

"The continuance of the war means more men and more money. The increase of the army for service in the tropics means a longer death roll and that without reference to the losses in the field. With men and the frequent renewal of the supply of men, we can overrun the territory, we can destroy property, we can lay waste the evidences of civilization, we may blast the prospects of youth and dim the hopes of age, we may make misery the general condition of millions of human beings and the inheritance of those yet to be born, but there are two enemies in the Philippines that we cannot vanquish. The climatic diseases of the tropics gloat upon numbers and prosper with every addition. When you double or treble the army in the east you lengthen the death roll and increase the sum of family and domestic misery in the United States in the same proportion.

"The invasion of the territory is not conquest. Conquest requires permanent occupation of territory and continuing local government and finally the abject submission or the general approval of the people. These conditions are impossible in the Philippines.

"American citizens will never colonize the islands and therefore local civil government friendly to the United States can never be instituted. The army cannot subsist in the interior through the seasons and year after year, and therefore local military government is impracticable.'

The speaker closed with a burst of eloquence against the policy of the government that called forth wild applause.

7 SUTHERLAND SISTERS' HAIR GROWER

Is the only preparation that will restore the hair to its original healthfulness.

—AT ALL DRUGGISTS—

O'Donnell & Gilbride Co.

A VERY IMPORTANT SALE OF FOSTER AND FOWLER'S

Ladies' Kid Gloves

AT PRICES AVERAGING ABOUT 67c ON THE DOLLAR.

Will open in our store Thursday morning, September 7th, at 8 o'clock, and will afford the ladies of Lowell an opportunity to buy first-class, perfect-fitting gloves in up-to-date colors and shades at absolutely the lowest prices ever quoted for such qualities. There will positively be no limit or reserve while the stock lasts and the prices will remain in force until every pair is sold, as we have decided to discard these special brands from our stock. They are sorted into two lots and priced as follows.

LOT 1---FOSTER KID GLOVES.

68 dozen pairs in modes, tans, browns, slates and greens, embroidered backs, every pair sold to date $1.25. Every pair fitted and warranted. Price to close

89c a pair

LOT 2---FOWLER KID GLOVES.

38 dozen same shades as Lot 1, and they are actually as nice a glove as any lady can wish to wear. Every pair sold to date $1.75; fitted and warranted. Price to close

$1.19 a pair

Some sizes the lots are small and may be closed out early, but there is a good assortment to begin the sale and we will have plenty of salesladies in attendance so that purchasers may receive prompt attention.

O'DONNELL & GILBRIDE CO.

MERRIMACK, PALMER AND MIDDLE STREETS.

AT BASKET BALL

The Burkes Will Soon Begin to Play

THEY WILL HAVE A STRONG TEAM

Silent Club Has Formed a Team

WILL PLAY GAMES IN URBAN HALL

Other Newsy Notes of the Popular Game

The Burkes basket ball team will organize shortly and the team will be made up the same as last year. James Redmond, the popular manager of last year, will act in the same capacity this season and a better man could not be secured for the position. Jim, as the genial manager is best known, is acquainted with the managers of all the strong teams of the state and he intends to have his team play the best of them. Manager Redmond says he will give the patrons of basket ball in Lowell a treat in basket ball this season. All the fast teams of the state will be brought here.

In all probability John Tierney will again captain the team. He has captained the team for a good many years and much credit is due him for their fine showing. Tierney will undoubtedly again play forward. The other forward will be that great little player, "Pete" Reagan, who last year was the star of every game played by the Burkes. While "Pete" is the smallest player in the city, it can be said of him that he is the finest basket ball player Lowell has ever produced. Bill Neville and Bill Kelleher, the two crack guards of last season, will again play, and the center will again be Jack O'Neil, another crack player of last season. Jack, it will be remembered, played all last season with a badly injured arm. He can play any position and always gives satisfaction.

The team will begin practice in the gymnasium probably some time this week. Probably two weeks of practice will be put in. What team will be their opponents in the opening game is a matter of conjecture, but the readers can be assured that the team will be a strong one and not like the one that played here Labor Day night. The Burkes have never brought a poor team to Lowell yet. It is possible that the first team to play the Burkes here will be the champion Hudsons.

The Silent club, whose quarters are in Urban hall, have organized a strong team and will go after all the local teams and besides games will be arranged with out-of-town teams.

The Silent men ought to make a fine showing. They have good material. The team will be made up of Eddie Boyle of last year's Mathews and Charlie McCarty, forwards; Andrew Grimes and Jimmy Moriarty, the boxer, guards, and big Bill Leslie will play center. The team has started practicing.

The Big Seven Athletic club expect to have a strong basket ball team in the field this winter.

It is improbable that the Mathews will organize this season, although they made a good showing last season, that is of course, considering that the game was new to the players. If the team did reorganize it would be minus two of its best players, namely, Eddie Boyle and Jack Carroll. Boyle is now with the Silent club, while Carroll is managing the P. A. C.

Eddie Boyle will captain the Silent club this season. Last year Boyle captained the Mathews and was in no small measure responsible for their good showing. With Boyle as their leader the Silent men ought to do some good work this season.

The second team of the Burkes will be reorganized this season and it is expected that the team will be stronger than ever. Last season the Burkes not only had the strongest first team in Lowell but also had the best second team, as they will undoubtedly have again this year.

Little Reagan of the Burkes is not only a clever basket ball player but is an all-around athlete. As a ball player he has not a peer in the city. He plays short for the South Ends and while he is unusually diminutive in size to fill such a responsible position, the speedy little player's errors have been few and generally have not been costly. This season Reagan proved himself the heaviest batter on the South Ends. Reagan is also one of the best football players in Lowell. Last year he captained the champion Palmer team, who went through the season without a single defeat.

A basket ball game will be a feature of the coming harvest festival of the Mathews. The Burkes and another strong team will be secured to play and a lively game will be played.

An independent basket ball team in Lowell is being talked of. Whether it will be organized, however, remains to be seen.

A high school team will in all likelihood be organized again this season. Last year was the first season that the high school was ever represented in this line of sport and the team made a fine record losing but two games during the entire season.

Miss Kittie Condon, one of the bookkeepers of the Lawrence hosiery, is enjoying a week's vacation.

When you want plumbing or piping done, call on Sweeney & Welch, 202 Middlesex street or telephone 538-5.

Dr. PIERCE'S FAVORITE PRESCRIPTION FOR WEAK WOMEN.

WANTED—Ladies to embroider at home, experience unnecessary, distance no objection. Send reply envelope for free sample piece of work. Manhattan E. M. Co., 103 Beekman St., N. Y.

LOST—On Labor Day, a beagle hound female 2 years old, marking white with large brown spots on back and sides, face tan, small spot of tan on hip, hight of shoulder 14 inches, name Pansy. Return to 121 Agawam St. Reward.

THE BURKES' BASKET BALL TEAM.

McCOY A WINNER

Kid Easily Defeated Thorne of England

THORNE BEATEN FROM START

McCoy Boxes in His Style and With Vigor

By Associated Press to The Sun.

NEW YORK, Sept. 6.—Charles (Kid) McCoy at the Broadway A. C. last night met Geoffrey Thorne of England and knocked him out in the third round.

Many thought that McCoy's recent knockout by Jack McCormick, of Philadelphia at Chicago was an indication of the "Kid" going back. McCoy demonstrated to-night that he has not gone back. His victory to-night was clean-cut and decisive, and the 5,000 people who crowded the building went away satisfied.

Black Griffo of Boston and Frank Carroll of Chicago, both colored, met in the opening bout, 10 rounds. Johnny White declared Carroll the winner. A pair of colored boxers took part in the second bout. They were Jack Hayward of Chicago and Kid Harris of Boston. They met at catch weights for a bout lasting six rounds, but the Bostonian had the advantage of height and reach. Hayward offset these handicaps by clever leading and blocking, and outpointed his rival two to one. Haywood was declared the winner.

McCoy then entered the ring, looking fit and well, and two minutes later Thorne jumped through the ropes and took his seat in the southeast corner. The Englishman was also in prime condition, and it was announced that both men weighed in at 4 o'clock this afternoon, and each was under the middleweight limit of 158 pounds.

There was very little betting and McCoy was an overwhelming favorite at 100 to 30, and at these odds only a few small wagers were booked.

Round 1—The Kid sent a light left to the ear. Thorne sent his right twice to the Kid's kidneys. The Kid sent two lefts to the ear and slipped in a right over the heart. Thorne ducked a right swing, but McCoy uppercut with left on mouth and forced him to the ropes with right and left. Thorne dropped to one knee to avoid punishment.

Round 2—McCoy rushed and dropped Thorne with two lefts, the first to the stomach and the other two flush on the mouth. Thorne was up in three seconds, but dropped to avoid a right swing. McCoy's superiority was very apparent, and he let up for a few moments. Then he sent his left to Thorne's nose and the blood gushed all over the English boxer's face. Thorne tried a right uppercut, but there was nothing to it, as the Kid stepped back, and it looked like 100 to 1 on the Kid at the bell.

Round 3—Thorne landed a light left on McCoy's eye. As they closed in the Kid slipped to the floor, but was on his feet in a second. Then McCoy jabbed left to the face and avoided a right swing. Then McCoy sent the right to the body and as Thorne clinched three rights from the kid took the wind out of the Briton. As they broke, the Kid stepped back, and as Thorne shaped McCoy stepped in and sent his right twice to the face. They were fearful blows delivered with terrific force, and Thorne fell flat on his face. The foreigner groped and sprawled in a vain effort to regain his feet, but Referee Johnny White counted him out.

Thorne's seconds jumped into the ring and grabbed their man, who was throwing his arms around in windmill fashion, evidently unconscious of what had happened. McCoy helped his victim to his corner, while the master of ceremonies announced that McCoy had won. Time of round, 2m. 3s.

BOUTS AT COLORADO A. A.

DENVER, Colo., Sept. 5.—Paddy Maloney of San Francisco gained the decision over Eugene Turner (colored) of Denver at the end of a 20-round bout last night at the Colorado A. A. In the preliminaries Guy Lee bested Tommy Maher in a six-round go, and Mose Lafontise scored a knockout in the second round over Jack Kane.

TWENTY-ROUND BOUT AT OLEAN

OLEAN, N. Y., Sept. 6.—Jack McDonough of St. Paul got the decision on points in a 20-round bout with Jim Fitzpatrick, a local heavyweight, before the Olean A. C. tonight. In the preliminary Denny Mahoney of Rochester knocked out Dick Marshall of Buffalo in the first round.

THE Middlesex North Agricultural Society WILL HOLD THEIR 44th ANNUAL EXHIBITION At the Fair Grounds, Sept. 14, 15 and 16,

Great Bicycle Races, $250 in prizes, Trotting and Running Races, $1250 in purses.

There will be a continuous stage show on a large stage in front of the grand stand each afternoon. We have secured the services of a Lady and Gentleman Trick Bicycle Riders, who will perform on the stage every day. There will be a fine display of fruit, vegetables and fancy articles in the hall, also poultry, cattle and horses in the shed.

Don't forget the Farmers' Dinner

in the hall, Saturday, at 12 M., which has always been so popular. We expect some fine speakers to be with us, including the Hon. John L. Bates, Gen. Curtis Guild, Mayor James Eaton of Lawrence, and several others. There will be a general good time from start to finish of the fair.

People who wish to make entries will please do so as early as the 10th, at

S. DREWETT'S, 80 Middlesex St.

THE LOWELL SUN
JOHN H. HARRINGTON, Proprietor.
SUN BUILDING, LOWELL, MASS.
Member of the Associated Press
$2.00 Per Year. 25c. Per Month

NOT A GAME OF CHANCE.

Advertising is not a game of chance. It is a game of skill. The skill in advertising is to prepare good, attractive and truthful advertisements, and then place them where they will receive the widest publicity, for the least money.

This can be done only by using the papers with the largest circulation, in the field you wish to cover.

The Sun has a larger circulation than any two other papers in Lowell.

It is in every way

...Lowell's Greatest Newspaper...

MAYOR CROWLEY TALKS.

"I am perfectly satisfied with the way the police department conducted the liquor traffic. I have not received a single complaint from anyone or heard any talk of violations on the part of the police.—F. Harrington of the Sun is a very clever man.—All of his critics are toadsmen.—He would rather publish two words than the right of any man.—He thinks he knows of his senses, if he ever had any.—The ravings of this man Harrington are not worth a button in the eyes of the people.—Mayor Crowley.

The above expressions ought to secure the "rum vote" for His Honor, the mayor, without fail.

A GLORIOUS FEATURE OF THE LABOR DAY CELEBRATION.

Of the general success of the Labor Day celebration, The Sun has already spoken.

That success indicates the growth of harmony, of union, of intelligence, of prosperity among the toiling masses; but there is one special feature upon which we would comment in its relation to the toilers, and to the enforcement of the no-license law in this city.

Never before in the history of our city was there such a splendid turn out of the laboring hosts and never such a popular demonstration of any kind so absolutely free from any sign or trace of intoxication.

What was the cause of such a decided improvement in this respect over all previous demonstrations? There were two causes: First, the people are rapidly becoming more and more sober, more self-respecting, more sensible, and more capable of self-control; second, the places which have usually sold drink on Sundays and week days alike were on their good behavior. They had reason to believe for the first time since May 1 that the police mean business in the enforcement of the no-license law.

They are not fools; these liquor dealers are mostly shrewd business men. They know too much to take the chances of getting into jail by violating the liquor law when the police are out to catch them. And so they were closed up tight on Sunday and also on Labor Day. The result appeared in the small number of drunks taken in by the police on Labor Day—only five in all and most of those undoubtedly secured the liquor outside the city. Of course, the saloons under the law have in recent years been closed on holidays but that did not prevent them from doing business. They managed to sell enough to make hundreds of people drunk because they found they could do so with impunity.

Could anybody walk the streets of Lowell, on Labor Day, mingling with the multitude of toilers and fail to admire the absolute sobriety that prevailed?

Men who formerly went out in the early morning and spent the day in some drinking dive winding up perhaps in the police station, were seen soberly enjoying the day's exercises whereas under other circumstances they had returned intoxicated to abuse their families after having spent the money that should be used to feed and clothe the latter.

The contrast between the conditions as they appeared on Labor Day and on former occasions was so striking that it appealed to every friend of labor, every friend of decency and order, every friend of humanity. It appealed to the friends of temperance to continue the good work thus inaugurated, to make it is ideal condition permanent. Chief Marshal Mahoney of the parade expressed his gratification that in his rounds along the route his eye rested upon no drunkard, nor upon any man or woman who showed the slightest sign of being under the influence of drink.

The people in general must have noticed this general sobriety and so must the city authorities, the police board, and the police department.

We know not what has spurred the police on to greater vigilance in enforcing the law, but we are but giving them due credit in saying that the total absence of drunkenness on Labor Day was largely the result of their well directed efforts in enforcing the no-license law. We do not mean to imply that any great number of the toilers would rush to speak-easies for drink, but in every city there are always a certain number who will drink to excess if they can get the liquor, and thus disgrace not only themselves but their associates and the entire community. Even these were unable to get liquor on Labor Day. This is as it should be and as before stated, it is the result of the conviction on the part of the liquor dealers that the police mean business.

For the honor of our city, for their own credit, and the good of the community, the police authorities should see that there shall be no relaxation in the enforcement of the law, so that the liquor dealers shall have reason to believe all the time that the police are in earnest in enforcing the no-license law.

CURTIS GUILD'S HOSPITALITY.

One of the humors of Labor Day was the appearance in town of Curtis Guild who walked the streets with a few individuals calling themselves labor men but who very seldom labor unless they are compelled to. They are lately making a business of politics, and although no laboring man is supposed to be at work on Labor Day; yet these particular individuals were busied during the entire day in working Mr. Guild.

Mr. Guild is a sadly deluded man if he thinks that this particular little clique to which he gave a supper on Monday evening, represents the working people of Lowell or anybody else except themselves. There is not a man of them who can control more than his own vote, and there are some of them that are not voters at all but they are mouthing for Mr. Guild just the same.

Chairman Doane of the republican city committee of course met Mr. Guild and treated him to the common with the hope of ringing him in the list of speakers; but the Labor Day committee were not so easily gulled, and so Mr. Guild sat down upon the grass with his disappointed lieutenants, doomed to submit to the only other alternative of giving a banquet and addressing his followers under the auspices of the so-called Workingmen's club. There are few candidates who cannot get an audience by promising everybody present a delectable supper. Of course he made a speech and he thanked his supporters in Lowell, the men who partook of the feed.

It is no trouble to Mr. Guild to talk and apparently it is no trouble for him to go to any part of the state where he thinks he may catch votes. We have no fault, however to find with Mr. Guild as a republican candidate for lieutenant-governor, except that he is lowering the dignity attached to the office by adopting such methods of seeking votes.

From the amount of taxes he pays, there is a general impression that Bryan is very well fixed, but taxes are not always a criterion. There are some millionaires who would need the support of the charities if the amount of their taxes should be accepted as an indication of their ability to care for themselves.—Haverhill Gazette.

There is an unwarranted insinuation in the above. Bryan stands far above the reach of such inuendo. We would respectfully advise Editor Wright to reserve this kind of material for the republican friends of the McKinley regime, the tax dodgers, who have grown fat on the high protective policy.

CRISP GOSSIP.

Thanksgiving will be our next holiday.

Electric car travel was very heavy in the city and suburbs Labor day.

It is several years since the Fair Grounds was without an attraction on Labor Day.

Local labor men never had such excellent arrangements as marked the celebration Monday.

Band concert at North Billerica tomorrow night. Tewksbury will send its quota of fast steppers and top buggies.

Fayette street boys are generous toward each other. Some one gave a little chap over there a nickel yesterday morning and the little boy gathered his companions about him, marched to the nearest store, had the money changed into coppers and gave each of his four comrades a cent.

General Curtis Guild, Jr., told some friends on the South common Monday that he is proud of his father. "I should be," said the general, "for he gave me every opportunity to equip myself for the world's battle. My father started out as a peddler in Boston and he kept plugging away till he became proprietor of the Boston Traveller which at that time was a republican and a temperance paper."

Several of the local societies such as the Mathews, Bunker, Reform club, etc. are indebted to Representative George Varney for copies of Bradford's history of Plymouth. Each member of the legislature received ten copies of the history and Representative Varney distributed to give his to the various societies where they could be reached by a greater number than if given to individuals. It was very thoughtful of Rep. Varney.

It cost about $165 to celebrate Labor day and the occasion gave greater satisfaction than the recent Fourth of July observance. After all it takes labor men, who because of their hard toil to earn a dollar, realize the full value of it, to practise real economy. And then, too, they have a way of pleasing the greatest number of people at a trifling cost, compared with what some of our city fathers put out for similar events.

I met Rep. Mansfield on the street a few days ago and he is looking and feeling considerably better. He has spent some time in Northern Vermont seeking rest that his impaired health might be restored. "Mattie" has always been a hard worker and his long labor is just now beginning to tell on him. However, it is pleasant news to his many friends that he is improving and fast regaining his former strength.

The Easy Food
Easy to Buy,
Easy to Cook,
Easy to Eat,
Easy to Digest
Quaker Oats
At all grocers
in 2-lb. pkgs. only

YELLOW JOURNALISM UP TO DATE.

House two miles from scene of crime. People who did not see the crime. Positively proven the hat did not belong to dead girl. Wagon not driven by two men at 2 a. m.

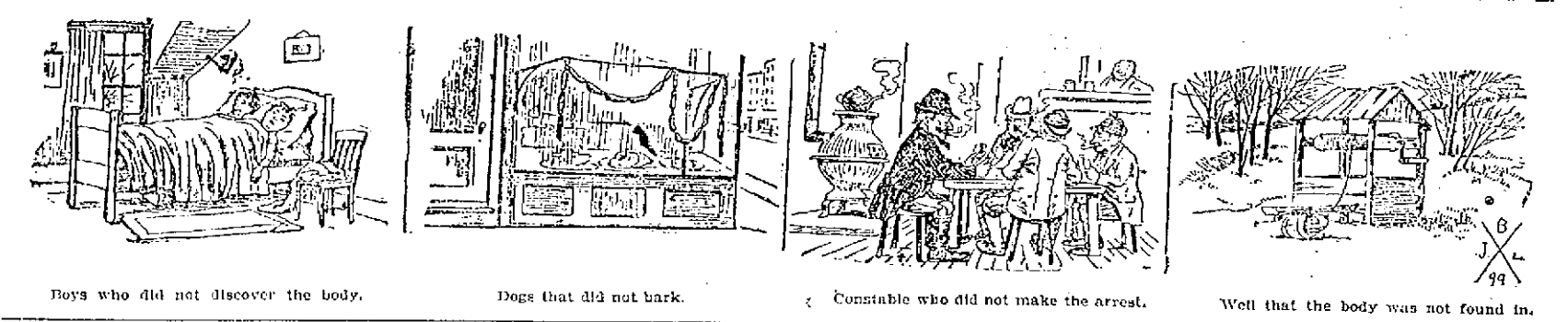

Boys who did not discover the body. Dogs that did not bark. Constable who did not make the arrest. Well that the body was not found in.

FEED BILL HELD

Committee on Accounts Wants Names Signed

TO FOURTH OF JULY SUPPER BILL

Simpson's Bill Causes a Discussion

Away from the hustle and noise of the more frequented departments at City Hall, the committee on accounts assembles monthly in the office of City Auditor Chase and wades through a big pile of bills, approving many, disapproving a few with incidental remarks and choice bits of knocking that are entertaining to hear, but perhaps not always best to print.

The committee on accounts, to the extent of two-thirds, met yesterday and was busily engaged for three hours with the bills which appeared before it in huge piles. The two-thirds were Alderman Derby and Councilman Saunders.

There was a kick for a starter on a piano purchased by Mr. Barrett for the music committee for $445. Sunt, Whitcomb, it seems, told the committee that it was a second hand affair and the committee thought it smelled a rat and summoned Mr. Barrett before it. The latter promptly explained that the mayor and music committee had authorized the purchase; that the piano was new and was listed for $800. The committee appeared satisfied and approved the bill.

The bill of E. A. Simpson against the city for $100 was held up. Simpson had a lease of a building belonging to the city at the corner of Paige and John street and to get him out before his lease expired the lands and buildings committee gave him the building on condition that he tear it down and remove it and offered him $100 besides. The committee was inclined to believe that the gift of the building ought to satisfy Simpson.

The D. L. Page Co.'s bill for $55.50 for feeding the Fourth of July committee at Lakeview was held up because the committee believed that each man who partook of the feed should sign his name to the bill.

A couple of carriage bills were held up for "explanations" and at six o'clock after three hours' work, the committee adjourned.

BOARD OF POLICE

LITTLE BUSINESS DONE AT LAST NIGHT'S MEETING.

The regular meeting of the board of police was held last evening and the following business was transacted:

Licenses granted—Common victuallers, Sidney Stoddard, 102 Rock street; John Walsh, 10 Dutton. Hawker and peddler, James Flint, Andover; Sam M. Hutchins, Westford; John Keefe, Chelmsford; J. W. H. Seddon, Tewksbury; Perley F. Woodbridge, Andover; William Myers, 12 Barrington street.

The common victualler's license of Thomas Elberg, 136 Dutton street, was revoked.

The junk dealer's license of John Hastings was revoked.

RAILROAD MEN.

A party of 75 employes of the Lynn and Boston electric railroad were in this city yesterday as guests of their general manager, Mr. Foster who came with his men on a special car. After a tour of the city in the morning, the special proceeded to the northern depot where a train was taken for Concord, N. H. After a very pleasant time was spent, the party returned to Lowell about 8 o'clock and in a car which they found in waiting for them, they left for home shouting for Lowell and the friends they had made here.

Mr. Charles Richards of Young's barber shop and his wife and Miss Laura Cushing have gone to Plymouth and will also visit New York city before they return from their vacation.

PROF. F. UMPLEBY

Of the Lowell Textile School

HAS RETURNED FROM EUROPE

He Talks of European Textile Schools

Fenwick Umpleby, professor of textile design and cloth construction at the Lowell Textile school, has returned from Europe. During his sojourn in the old country, he visited twenty-eight technical institutions. After a very careful study and thorough inspection of the European schools as to the methods of instruction, theoretical and practical, Prof. Umpleby feels satisfied that they do not excel the American.

The schools generally are more theoretical than practical and are localized, that is, some districts will have a school where instruction is given on weaving, others on cotton carding and spinning; then in the woolen districts the instruction will be on woolen and worsted, and again in other localities it will be mostly chemistry, color mixing and dyeing.

In some districts the cotton weaving department is the chief factor, and this department is well equipped with looms possibly more in number than we have in Lowell, but he has failed to find a school with such a variety of the latest improved and up-to-date machinery as we possess. There has been much said about the carding and spinning departments of European schools, and he says without fear of contradiction, that there is not a school built that has such a complete set of cotton, woolen and worsted machinery as we have in Lowell. There is one great thing the Europeans do excel us in and that is their extensive collections of fabrics. The schools are well established in every manufacturing center, town and village, the manufacturers taking great interest in the textile departments. The corporations and city councils are taking over the schools and the day is not far distant when these institutions will be governed by the city corporations. The visit has proved highly successful and profitable.

FREE CONCERT

BY THE TALBOT MILLS BAND.

At North Billerica, Thursday evening, Sept. 7th, a concert will be given with the following programme:

March "Springfield Commandery" ..... Casey
German Medley "Musical Smiles" ..... Casey
Waltz "Flowers of the Forest" ..... Heed
Trombone solo, "The Holy City," (by request) ..... Adams
G. H. Halstead.
Selection "Innisearra" ..... Olcott
Cake Walk "Jasper Jenkins" ..... Vogel
Selection "Tone Pictures of the North and South" ..... Zendix
Serenade "In the Shadow of the Pines" ..... Lang
Paraphrase "Long, Long Ago" ..... Ripley
March "Demolay Commandery" ..... Hall

JURORS CHOSEN

At Special Meeting of Aldermen Yesterday

The board of aldermen held its fourth meeting in three days at 2.30 o'clock yesterday afternoon, the fourth being a special meeting for the purpose of drawing jurors.

Mayor Crowley presided and there were present Aldermen Derby, Libby, McNulty, Taylor and Wilder.

The jurors who were drawn are to serve in the U. S. District court in Boston as grand and petit jurors respectively, beginning Sept. 12 and 19.

Four names of petit jurors were to be drawn first and Alderman Taylor, the committee, drew the names of the following "good and lawful men." Alonzo L. Russell, agent, 12 Coral street; Geo. H. Bennett, roofer, 51 Marshall street; Henry F. Kelly, machinist, 174 Crosby street; George E. Burns, clerk, 25 Eighteenth street.

The two grand jurors drawn were: Orrin B. Randlett, clerk, 43 Royal street; Harvey P. Douglass, overseer 35 Hurd street. Adjourned.

Miss Ella Brennan of Kinsman street and Miss Katherine Lynch of Whipple street have returned from Nahant beach.

FRENCH SOCIETY

To Preserve the History of the People

ORGANIZED IN BOSTON MONDAY

J. H. Guillet of This City President

The French Historical Society has been formed. This new organization which will include all the prominent Frenchmen in the country, is formed for the purpose of following up the French history of this country as well as that of their own. A meeting of the society was held at the Parker House in Boston, Labor Day and a large number were present. Among those in attendance were the following from Lowell: J. H. Guillet, Esq., J. B. D. Jacques, Esq., J. L. Chalifoux, Augustus H. Jean and E. H. Choquette, all of whom are members of the new organization. The members present took lunch at the Parker House and then the meeting was called to order to elect officers. The constitution and by-laws of the society were drawn up. The following men were elected as officers of the society: President, J. H. Guillet, Lowell; vice president, P. A. Pelletreau, Cripple Creek, Col.; secretary, M. A. Gaulin; assistant secretary, J. A. Favreau, Worcester; treasurer, Dr. Omer La Rue, Putnam, Conn.

It was voted to take immediate action to have this society incorporated.

MATRIMONIAL.

Mr. Thos. J. Reardon of Holyoke and Miss Josephine M. Lake of this city were united in matrimony yesterday afternoon at 5 o'clock at the parochial residence of St. Patrick's parish, Rev. Richard Burke performing the ceremony.

The bride was attended by Misses Annie Danahy of Stoneham, while Harold L. Young was best man. The bride was charmingly gowned in white silk with Duchess lace trimmings and the bridemaid was dressed in blue silk with blue and white trimings. Both carried roses.

A reception was held at the home of the bride's sister, Mrs. Robert V. Saunders, 55 Salem street, this city, where the many friends and invited guests partook of the wedding supper and showered wishes for good luck upon the wedded couple. There were many beautiful and handsome presents from numerous friends of the happy couple.

Among the out-of-town guests were Rev. Frs. Murphy and McKenna of Lawrence, Fr. Moriarty of New York, Fr. Kennedy of New York, Miss Mary Moriarty of Lawrence, Miss Kate Murphy of Valley Falls, Mary and Magela Leahey of Lawrence and Mrs. M. Danahy and family of Stoneham. The happy couple left on the 9.25 train for Washington and will afterwards visit other points of interest. They will reside in Holyoke on their return, October 1, at 73 Bridge street.

STANTON—BARLOW.

Mr. John M. Stanton of Middlesex street and Miss Ida M. Barlow were united in marriage last night at the residence of Rev. George F. Kenngott at 7.30 o'clock. The best man was Edwin W. Kilpartrick and the bridemaid was a sister of the bride, Miss Addie Barlow. The happy couple were showered with rice on departing from the minister's residence by their many friends.

HOWARTH—DUNKERLY.

A very pretty wedding took place at St. Anne's church, Saturday afternoon at 2 o'clock. The contracting parties in marriage were Mr. William Howarth and Miss Sarah A. Dunkerly. The marriage ceremony was performed by Rev. A. V. V. Bunington. The bride was attended by Miss Eliza Howarth, a sister of the groom, and Mr. John Kane was best man.

After the marriage ceremony a reception was held at the home of the bride's parents, 1 Viles avenue. Many guests were present and there was dancing and singing. Mr. Arthur Mills presided at the piano and furnished music for the dancing.

Mr. and Mrs. Howarth were the recipients of many costly and beautiful presents.

BROWN—SALMON.

A pretty autumn wedding took place Monday afternoon at 136 Princeton street. Leon E. Brown and Miss Etta Salmon were united in marriage by their pastor, Rev. A. E. Wilson. The ushers were Mrs. Carrie Upham, the bible class teacher, and Mr. William Wentworth, the brother-in-law of the bride. Mr. Brown is assistant superintendent of the junior department of the Sunday school of the Paige street Free Baptist church and an efficient officer in the Young People's society. The bride is an active member of the church and society. After a wedding trip they will for a time stop at Ocean Park and on their return will reside at 136 Princeton street in a suite of rooms tastily furnished.

GORDON—SHAW.

At the residence of the officiating clergyman, Rev. W. A. Morang, 20 Loring street, on Monday afternoon at 4 o'clock, Charles S. Gordon of Leominster, Mass., and Ida M. Shaw of Carleton County, N. B., were united in matrimony. The bride was handsomely gowned in brown cashmere with ribbon trimmings and carried a bouquet of carnations. Mr. and Mrs. Gordon left on the five o'clock train for Leominster where they will reside. A large number of friends gathered at the depot to tender congratulations. As the happy couple boarded the train they were showered with rice.

IT WAS LOUIS ROCK.

It was not Frank Riley who was held up by highwaymen and robbed on Lane street yesterday morning, but Louis Rock, a driver in the employ of Arthur G. Boynton's milk team. He was assaulted and robbed, as stated in yesterday's Sun.

MRS. BRIGHAM'S MEMORY.

At a meeting of the Lowel Educational club held yesterday afternoon, resolutions of respect to the memory of Mrs. E. S. Brigham were adopted by a unanimous vote.

FIFIELD TOOL CO.

At the meeting of the stockholders of the Fifield Tool company yesterday afternoon, the old board of officers was re-elected. The reports indicated a prosperous condition in the shops and a material gain over last year.

HIGHEST PRAISE

Some Lowell Citizens Grow Enthusiastic on the Subject.

The praise of the public
Is merit's just reward.
Nothing in modern times
Has received the praise accorded the "Little Conqueror."
Of some kinds of praise we are skeptical.
We doubt the praise of strangers.
The highest praise for Lowell people, Doan's Kidney Pills are indorsed in Lowell.
No better proof of merit can be had.
Here's a case of it. We have plenty more like it.

Mr. J. H. Breed of 139 Church street says: "In the spring of 1898, I got a box of Doan's Kidney Pills at Ellingwood & Co.'s drug store for a sister who suffered from an aching back for years. Their use proved of great benefit to her. A remedy which brought so much relief in a case of such long standing is one that deserves to be known to sufferers from a disordered or weakened condition of the kidneys. I gladly endorse the claims made for Doan's Kidney Pills."

Doan's Kidney Pills for sale by all dealers. Price, 50 cents. Mailed by the Foster-Milburn Co., Buffalo, N. Y. Sole agents for the United States. Remember the name Doan's and take no substitute.

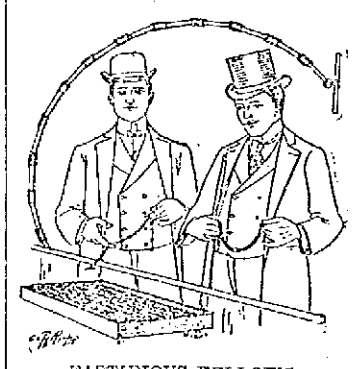

PASTIDIOUS FELLOWS.

Will find our jewelry correct in every particular. Watch Chains of solid and rolled gold, in new and stylish patterns, at prices that please money savers. Also Studs, Rings, Scarf Pins, etc., of remarkable merit. All going at prices ridiculously low. It is of no use for us however, to try to tell about all the good things we are selling. You'd better come and see for yourself. We had alomst forgotten to say that we sell Watches, too.

HARRIS'S
10 APPLETON STREET.

Excelsior Passepartout Binding - - Paper.
ALL COLORS. IN ROLLS.
10c. Roll.
C. B. COBURN & CO.
63 Market St.

A HURRY CALL.

Jimmie—Say, Bill, your paw's callin' yer.
Willie—Did he say Willie or William?
Jimmie—He said William Henry.
Willie—Good-bye.

INFANTRY BRIGADES

Have Been Ordered to Cape Colony

British Officers and Men Delighted at the Prospect of Active Service—Such are the Reports Received From South Africa

By Associated Press to The Sun.

LONDON, Sept 5.—The latest news received in this city from various points in South Africa is vague and contradictory. Nothing more is known regarding the status of the negotiations between Great Britain and the Transvaal than what was learned yesterday.

The officials of the British war office emphatically deny that the reserves have been called out or that any steps have been taken to that end.

The afternoon newspapers follow the lead of the morning papers in taking an extremely grave view of the situation, although the war office denial tends to allay the wildly alarmist reports current late last night.

The Boer organ here, the Standard and Diggers' News, to-day printed a dispatch from Pretoria saying that the tension there was apparently less severe and that it was believed that arrangements for the proposed conference at Cape Town would be completed although President Kruger of the Transvaal republic was unlikely to attend.

The opinion of those who regard the beginning of war between Great Britain and the Transvaal as only a matter of a short time, is voiced by the St. James Gazette, which says to-day:

"The news concerning the crisis is very grave. We learn that three more infantry brigades have been ordered to Cape Colony, including the Gordons of Dargai fame; one battalion of the Highland infantry, who fought in Crete; the Second battalion of the Black Watch and the Second battalion of the Cameronians. These regiments are under orders to be ready to leave at 24 hours' notice. The officers and men are delighted at the prospect of active service.

"In service circles war is considered absolutely certain. The admiralty has a number of transports to convey troops to Cape Colony. The Boers, who are procrastinating in their reply, have been making every preparation for war and are contemplating raiding the Natal frontier. Laign's Neck, which is the sole route from the Transvaal to Natal, is undefended."

Cape Town dispatches say that the Afrikander papers print what purports to be a semi-official account of the recent pour parlers.

But as these credit Mr. Conyngham Greene, the British agent in the South African republic with saying that Great Britain is willing to abandon the question of British suzerainty if the proposals made at the Bloemfontein conference by Sir Alfred Milner, the governor of Cape Colony and British high commissioner of South Africa, shall be accepted either at Cape Colony or here.

The second edition of the Times issued this morning, contains a dispatch from Pretoria under date of September 4, saying: "The predominant view is that the last dispatch opens up the way to a modus vivendi inasmuch as the proposals of Mr. Chamberlain relating to the seven years franchise have been practically complied with. This is the result of the influence of Herr Fischer (the special agent of the Orange Free State) with the Raad."

This dispatch, however, is at variance with the editorial views on the matter expressed by the Times this morning. The gravity of the news of the trouble in South Africa had a decidedly depressing effect upon the stock exchange today, all departments sympathizing.

ON LABOR'S HOLIDAY

How the Day Was Celebrated Elsewhere

Boston Had a Big Parade—Springfield, New York, Concord, N. H., Dover, N. H.

By Associated Press to The Sun.

BOSTON, Sept. 5.—Labor Day was celebrated yesterday by the toiling thousands of Boston and vicinity.

The parade in size was not equal to the showing in former years, but the organizations which participated were well prepared for the occasion, and the variety in uniforms made a picturesque feature of a most enjoyable event. There were close on 6,000 men in line, with 342 pieces of music. There were 16 organizations and 12 bands of music.

At the final review part of the parade left the line and went to their halls, leaving Chief Marshal Collins awaiting their arrival.

AT SPRINGFIELD.
By Associated Press to The Sun.

SPRINGFIELD, Sept. 5.—The parade of the various Springfield labor unions yesterday was the most imposing demonstration of organized labor ever seen in Western Massachusetts.

The parade was headed by a platoon of police in command of Sergt. Norris. Then came Marshal Maloney and Assistant Marshal McKay.

AT CONCORD, N. H.
By Associated Press to The Sun.

CONCORD, Sept. 5.—The Central labor union of this city had its ninth annual celebration at Contoocook river park yesterday. The attendance at the games and exercises was the largest in the history of the organization. All busines was suspended and the number of people at the park in the afternoon was numbered in the thousands. Cornelius E. Clifford of this city was the orator of the day and his address aroused the enthusiasm of the multitude.

AT LAWRENCE.

While there was no parade yesterday in Lawrence, the day was celebrated by a picnic under the auspices of the Central Labor union at the Riding Park. There was also a number of picnics, ball games, concerts and a bicycle race, which furnished amusement for the people.

The Christopher Columbus Society (Italian) of this city held a parade in the afternoon and a ball in the evening at Music Hall. The Umberto brass band led the procession and the Victor Emanuelo Second society of Haverhill participated. In all about 150 men paraded.

IN NEW YORK.
By Associated Press to The Sun.

NEW YORK, Sept. 4.—Labor day was favored with a bright sun and brisk breeze and thousands took advantage of the fine weather to enjoy a day's outing. Business was practically stopped. In addition to the exchanges and banks, all the large department stores were closed. Flags were flying from all public buildings and in some instances there was a lavish display of bunting.

Although there was no big parade of labor organizations, there were lesser parades all over the city.

GOMPERS AT PHILADELPHIA.
By Associated Press to The Sun.

PHILADELPHIA, Sept. 5.—Labor day was fittingly celebrated here by two parades and other demonstrations. There was a general suspension of business, as all the government buildings, banks and other public institutions were closed. Among the speakers were Samuel Gompers, president of the American Federation of Labor.

TEXTILE WORKERS.
By Associated Press to The Sun.

DOVER, N. H., Sept. 5.—Labor day was appropriately observed by the combined textile workers of Strafford county who had a parade in this city yesterday forenoon.

RECORD BROKEN

For World's High Jump—Wefers' Speed

By Associated Press to The Sun.

LONG BRANCH, N. J., Sept. 5.—The athletic tournament of the St. James Catholic association of Red Bank, held at the House Show grounds at Hollywood park yesterday afternoon, attracted nearly 2,000 spectators. The attractions were H. J. Wefers, the champion 100-yard sprinter, and Fred Gerner, of the Long Branch Athletic club, champion high jumper on skates. Wefers and J. K. L. Cody, of Georgetown University, ran a 100-yard exhibition race which was won by Wefers in 10 3-4 seconds. Wefers then tried to break the world's record of 9 4-5 seconds for the 100-yard dash, but the best he did was 10 seconds. He also made an effort to lower the 220-yard record but failed in this, covering it in 23 3-5 seconds.

Gerner beat he world's record, 5 feet 3 1-2 inches for a standing high jump, held by G. H. Ewry of Chicago, by half an inch, clearing the tape at 5 feet, 4 inches.

Sidney M. Whitman of the Bon Marche is enjoying his vacation on a trip to New York and up the Hudson river.

THE CREW SAVED

Schooner Chromo Sunk in a Collision

WITH THE SCHOONER HATTIE P.

The Chromo Went Down Almost Instantly

CAPT. RUMILL NOTED A PROTEST

Wrecked Boat Almost Cut in Two

By Associated Press to The Sun.

PROVIDENCE, R. I., Sept. 5.—Schooner Hattie P. from Yarmouth, N. S., is in port, with the crew of the wrecked schooner Chromo of Franklin, Maine. The latter was sunk in collision with the Hattie P., off Nauset, Cape Cod, last Thursday.

Last Thursday night the Chromo was off Cape Cod bound from New York for Swan's Island, with 185 tons of coal. She was 15 miles E. S. E. of Nauset. Just after passing a tow of barges, the schooner Hattie P., from Yarmouth, N. S., for Providence, loomed up, shoved her jib-boom into the rigging of the Chromo and the sharp cut-water of the Britisher stove a deep gash just aft of the fore-rigging, cutting the Chromo almost in two.

The cook and one sailor jumped for the chains of the Hattie P., and climbed aboard her with alacrity. Captain Rumill and the mate lowered the boat hanging from the davits aft. They had barely got clear from the Chromo before she gave a lurch and went down.

The Chromo was 25 years old, hailing from Mt. Desert, Me. Captain Rumill has noted a protest.

WOMAN MISSING

Search Parties Looking For Emily Clarke

MISSING SINCE YESTERDAY MORNING

Friends Fear That She is Dead

By Associated Press to The Sun.

HOLBROOK, Mass., Sept. 5.—A general alarm was given today and searching parties started out to look for Emily Clark, an aged woman who disappeared yesterday morning. Miss Clark had been living with her brother and when she went out yesterday morning it was thought she was going to the home of her neice nearby. When she did not return in the evening, inquiry was made and it was learned that she had disappeared. It is stated that Miss Clark has exhibited symptoms of mental feebleness for some time and it is hardly expecter she will be found alive.

DEWEY IS PLEASED.
By Associated Press to The Sun.

GIBRALTAR, Sept. 5.—Admiral Dewey, who has recovered from his indisposition, is much pleased at the cordial welcome that was accorded him here. The admiral is living ashore at the Bristol hotel. To-day he lunched with Mr. Horatio J. Sprague, the United States consul at Gibraltar.

ESPUS COMMITTED SUICIDE.
By Associated Press to The Sun.

BOSTON, Sept. 5.—Herman Espus committed suicide to-day by shooting through the breast with a revolver. Espus, who was 50 years old, was despondent at not being able to secure work.

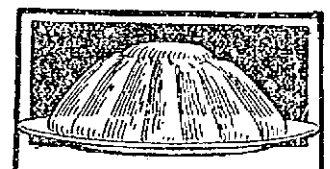

A mould of jelly made from

KEYSTONE Silver White GELATINE

retains its shape and firmness long after the jelly made from other gelatine has become soft and shapeless.

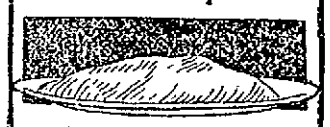

If your grocer does not sell Keystone Silver White Gelatine, send us his name and we will mail you a sample package and recipes free. Full size 10c. MICHIGAN CARBON WORKS, Detroit, Mich.

A MONSTER PARADE

35,000 Members of the G. A. R. in Line

Pres. McKinley Rode Over the Route of Parade—Chorus of 3000 Children Sang Patriotic Airs as the Veterans Paraded

By Associated Press to The Sun.

PHILADELPHIA, Sept. 5.—This was the big day of the Grand Army encampment and the city was alive at an early hour. The presence in the city of President McKinley increased the interest and his ride over the route of the parade aroused the greatest enthusiasm among the throngs on the streets.

Shortly before 9 o'clock Admiral Sampson and the captains of his fleet made a formal call upon the president, Mr. McKinley receiving them in the reception room set apart for him during his stay at the Hotel Walton.

After the greetings were over, the presidential party, including the admiral and the captains entered carriages and started over the route for a drive. The president's carriage was drawn by four richly caparisoned bay horses that have been shown to advantage at horse shows in this city and in New York. With the president were Mayor Ashbridge and Gen. Louis Warner, chairman of the G. A. R. executive committee. As the president started up Broad street, a great wave of cheering was started that never stopped until the president had traversed the entire route of parade and back again. The stands along the route were crowded and their occupants would rise en masse and cheer the executive. The men of the North Atlantic squadron also received a generous hand. The presidential party drove down Chestnut street past the historic state house where the nation was born and as it swept by, the president took off his hat which was the signal for a wild outburst of enthusiasm.

The procession moved at 10 o'clock down Broad street, east side of city hall to Market, to Fourth, to Chestnut, to Broad, to Pine, where the parade was dismissed. The distance covered was five miles. Independence Hall was passed during the march and caps were lifted and colors dipped by the veterans. An interesting feature of the parade was the chorus of 3,000 school children. They occupied a portion of the grand stand on the north side of the city hall and sang patriotic airs as the veterans passed. Post No. 1, from Rockford, Ill., the oldest post in the G. A. R. headed the line. Gen. James W. Latta, of this city, was chief marshal.

Disabled veterans rode in carriages following the department of Pennsylvania at the end of the line. In order came the Departments of Illinois, Wisconsin, Ohio, New York, Connecticut, Massachusetts, New Jersey, Maine, Rhode Island, New Hampshire, Vermont, Potomac, Virginia, North Carolina, Maryland, Nebraska, Mich., Kansas, Minnesota, Missouri, Kentucky, West Virginia, Washington and Alaska and South Dakota. Thirty-five thousand men were in line.

DEAD MAN NAMED

For an Office by Governor Wolcott

THE LATE DR. SELBY FOR MEDICAL EXAMINER

He Died Last April or Five Months Ago

By Associated Press to The Sun.

PROVINCETOWN, Sept. 5.—The people of lower Cape Cod are laughing heartily at the expense of Governor Wolcott.

The governor has nominated a dead man for the office of associate medical examiner in district 3, Barnstable county.

At the time of the Portland and other wreck horrors in November last the imperative need of associate medical examiners in the Cape district was apparent.

Dr. Samuel T. Davis of Orleans, the examiner for district 3, (the lower district) had no assistant. He did arduous work, conscientously and uncomplainingly, while the bodies of the wave-washed lay thick at widely separated points and others tumbled in upon the strand.

He was obliged to hasten from practically one end of the Cape to the other in his dual capacity of medical examiner in district 3 and associate in district 1.

The need of an associate with headquarters at Provincetown or Truro being apparent, Dr. F. S. Cate of Provincetown was duly appointed. Dr. Cate, however refused to serve and the name of Dr. J. C. Selby of Wellfleet was in January or February submitted for consideration.

Dr. Selby died in April.

On Wednesday of last week, nearly five months after Dr. Selby's death, Dr. Selby was nominated for the office.

There is crying need of associate medical examiners down this way but live ones are preferred to dead ones.

DOUGLASS UPTON

Instantly Killed While Making For Hunting Grounds

By Associated Press to The Sun.

SPRINGFIELD, Sept. 5.—A rail fence in Suffield, Conn., over which Douglas Upson, 16, and two younger companions were climbing while on a hunting expedition yesterday broke and caused the discharge of a rifle which young Upson carried. The ball entered his body just above the heart and death was instantaneous. Albert Naylor, one of his comrades, hurried to Upson's home in Thompsonville, while Fred Barton, the third member of the party, remained with the body. The accident occurred in a lot about three miles from Thompsonville. Upson was the son of Lyman Upson, superintendent of the Hartford carpet mills at Thompsonville. His parents are nearly prostrated with grief. The body was brought to his parents' home this afternoon. Upson attended school at Lakeville and was very fond of hunting.

470 ARRESTS IN BOSTON.
By Associated Press to The Sun.

BOSTON, Sept. 5.—When the police records were compiled to-day it was found that 470 prisoners were awaiting trial, that being the number arrested since Saturday noon throughout the city.

FARMS DESERTED

Effect of War Scare in the Transvaal

By Associated Press to The Sun.

CAPE TOWN, Sept. 5—Arrangements are being completed for safeguarding telegraphic communication with the cape in case of war between Great Britain and the Transvaal. Refugees to the number of 147 have arrived here. A million cartridges have been forwarded to Pietermaritzburg, capital of the British territory of Natal. Many Dutch farmers are leaving Bechuanaland for the purpose of forming a laager across the frontier.

BAND OF SCOUTS

Organized For Service in the Philippines

By Associated Press to The Sun.

MANILA, Sept. 5.—Lieut. Bastoh of the Fourth cavalry, has organized a band of scouts who will operate under the direction of Major General Lawton. All of them were former Spanish volunteers. They will be uniformed and will be armed with Krag-Jorgensen rifles. The Macabebees will have a flag raising and barbecue on Friday next.

ORDERS FOR 23D REGIMENT.
By Associated Press to The Sun.

WASHINGTON, Sept. 5.—The secretary of war has ordered the 23d regiment of volunteers from Fort Sam Houston, Texas, to San Francisco, for embarkation to the Philippines. The regiment is commanded by Colonel Hare.

BIG BRICK COMPANY.
By Associated Press to The Sun.

PROVIDENCE, R. I., Sept. 5.—Walter and Wagner, 15 Wall street, New York, hold options on 29 brick yards in New England. This is for the proposed Southern New England brick company which is to include the territory around North Haven, Berlin, Springfield, Worcester, Nayatt, Barrington, Fisher's Island and Long Island and to control in addition the markets in New port. The output of the makers would be about 125,000,000 a year.

The New England Steam Brick company, with offices in Providence, favors the consolidation.

Mr. W. R. Myers and wife of Eighteenth street will sail for Liverpool Wednesday on the steamship Canada, Dominion line. They will visit London, Manchester, Bedford and other places of interest.

Cancer.

Mrs. S. M. Idol, Winston, N. C., writes: "Cancer is hereditary in our family, my father, sister, and aunt having died from this dreadful disease. I was thoroughly alarmed, therefore, when a malignant Cancer appeared on my side, and at once sought the treatment of the best physicians. They were unable to do any good, however, as the Cancer continued to grow worse and spread. I then tried S. S. S., which forced the disease out, and cured me permanently."

S.S.S. For The Blood

(Swift's Specific) is the only hope for Cancer; it cures the most malignant cases. Our treatise on Cancer sent free by the Swift Specific Co., Atlanta, Ga.

Boston & Maine Railroad

Corrected to June 25, 1899. Trains leave Merrimack Street Depot, Lowell, as follows:

For Boston, 5.45, 6.25, *6.42, *7.45, *8.23, *9.15, *9.30, 11 a m; 1.15, *3.00, 4.35, *5.11 p m. SUNDAYS, 8.45 a m.

Trains leave Middlesex Street Station Lowell, as follows:

For Boston, 5.48, 6.28, *6.43, wd.50, 7.01, *7.09, *7.55, 7.34, *7.45, w7.55, w*8.01, *8.37, *9.13, w9.23, *9.53, w10.00, 11.03, *11.17 a m; w12.05, 12.16, w1.13, 1.45, w2.24, w3.00, *3.16, *3.47, w3.55, *4.01, 4.21, w5.15, 5.22, *6.19, w6.15, *6.27, 7.00, *7.32, 8.11, w9.25 p m. SUNDAYS, 7.00, 7.28, 8.15, 9.15, 9.40, a m; 12.03, 4.05, 4.23, 6.58, 8.13 p m.

For Lawrence, and Haverhill, 6.23, w6.53, *7.31, w8.33, w9.23, 10.03, w10.20 a m; w12.03, w12.50, 1.43, 4.18, w5.15, w6.15, w7.00, w9.25, w11.55 p m. SUNDAYS 8.15 a m, 12.15, 5.30, 8.45 p m.

For stations between Reading and Boston, Western division, 6.50, 9.25, 10.50 a m; 12.05, 2.15, 5.00, 5.35, 6.15, 7.00, 9.25 p m. SUNDAYS, 8.15 a m; 12.05, 4.05, 5.30, 8.45 p m.

For Salem, Mass, w6.05, 7.34 a m; w12.05, 1.28, w5.15, 5.58 p m.

For Newburyport, Amesbury and Portsmouth, 6.23 a m; 12.05, 2.20, 4.23, 5.55, 6.15 p m.

For Haverhill, 6.23, 6.50, x7.31, 8.33 a m; 12.05, 2.20, 3.10, 4.05, 5.10, 6.15, 7.00, 9.25, *11.55 p m. SUNDAYS, 8.15 a m; 12.05, 5.35, 7.35 p m.

For Haverhill, Newburyport, Hampton, North Hampton, Portsmouth and stations on York beach, R. R., 2.20 p m., July 3 to Sept. 8 inclusive.

For Exeter and Dover, 6.23, 6.50, x7.31, 8.33 a m; 12.05, 2.20, 5.15 p m. SUNDAYS, x8.15, 5.30 p m.

For Rochester and Alton Bay, 8.33 a m; 12.05, 5.55 p m.

For Sanbornville, N H, Saco, Old Orchard, and Portland, 6.23, 6.50, x7.31, 8.33 a m; 12.05, 2.20, 5.15 p m. SUNDAYS, 5.30 p m.

For Lewiston, Augusta, Bath, Waterville, 6.50, 8.33 a m; 12.05, 5.15 p m. SUNDAYS, 5.30 p m.

For Bangor, Bellast Skowhegan and Rockland, 8.33 a m; 5.15 p m. SUNDAYS, 5.30 p m.

For St John's, N B, Halifax, N S., Montreal and Quebec, 6.50 a m; 5.15 p m. (5.15 does not run Saturdays.) SUNDAYS, 5.30 p m.

For Eastport and St John, (via steamer from Portland on Mondays and Friday at 12.05 p m.

For Castine, Bear Isle, Sedgwick, Bar Harbor, Jonesport and Machiasport, (via steamer Frank Jones from Portland,) Tuesday and Friday at 5.15 p m.

For Woburn, 6.28, 7.01, 7.31, *7.43, 11.03 a m; 1.43, 4.18, 5.14, p m. SUNDAYS, 8.15 a m; 4.30, 6.53 p m.

For stations between Winchester and Boston, Southern Division; 5.40, 6.28, 7.31, 7.48, 8.56, 11.03 a m; 1.40, 4.23, 5.22, 6.41 p m. SUNDAYS, 7.30, 8.15, 9.19 a m; 4.23, 5.38 p m.

For Ayer Junction and Way Stations—7.10 a m; 12.00, 5.01 and 5.42 p m. SUNDAYS, 2.15 p m.

For Amherst, Milford and Wilton—9.12 a m; 1.00, 5.41, 5.42 p m. SUNDAYS, 2 p m.

For Greenfield, Peterboro, Bennington, Hillsboro and Keene—9.12 a m and 5.41 p m. SUNDAYS to Hillsboro, 2 p m.

For Nashua, Manchester and Concord—7.40, 9.10, *9.52, *10.00 a m; *12.12, 1.00, *1.40, 4.51, 5.41, *5.50, 6.27, *8.13, *8.40 p m. SUNDAYS, 10.00 a m (to Nashua only), 3.00 a m; 9.00, 8.02, 8.40, 8.50 p m.

For Franklin, Lebanon and White River Junction—9.12, *9.40 a m; *12.12, *1.40, 5.41, 7*5.50 p m.

For Warner, Bradford, Sunapee, Newport, (N H) Claremont and Claremont Junction—7.40, 9.10 a m; 12.40 p m; 3.41 p m Saturday only till August 27th inclusive.

For St Johnsbury, and Lyndonville, via Wells River—*9.40 a m, *1.40, *[illegible] 40 p m.

For Montpelier, Essex Junction, Burlington, St Albans, St Johns and Montreal via the Central Vermont Line, *9.40 a m; *10.12, *[illegible] 10 p m.

For Montreal and Quebec, via Montreal and Boston Air Line—*9.40 a m; 1*5.40 p m.

QUEBEC EXPRESS, via Plymouth and Sherbrook—*1.40, 1*8.40 p m.

References: *Express; †Daily. w Via Western Division. ‡Wednesdays and Saturdays only. ¶ Via Bedford. x Via Wilmington Junction. z To Exeter only.

D. J. FLANDERS, General Passenger and Ticket Agent. H. G. PAFT, Gen Agt., Lowell.

BLOOD POISON

Urinary, Secondary and Tertiary BLOOD POISON permanently cured in 15 to 35 days. You can be treated at home for same price under same guarantee. If you prefer to come here we will contract to pay railroad fare and hotel bills, and no charge if we fail to cure. If you have taken mercury, iodide, potash, and still have aches and pains, Mucous patches in mouth, sore throat, pimples, copper colored spots, ulcers on any part of the body, hair or eyebrows falling out, it is this secondary BLOOD POISON we guarantee to cure. We solicit the most obstinate cases and challenge the world for a case we cannot cure. This disease has always baffled the skill of the most eminent physicians; $500,000 capital behind our unconditional guarantee. Absolute proofs sent sealed on application. Address COOK REMEDY CO., 1822 Masonic Temple, Chicago, Ill.

CLEARANCE SALE OF Ladies' and Gents' Clothing At 25c on the Dollar.

Same prices also, if you don't have all the money to pay down. We give you easy weekly terms, while you can be dressed stylish.

LOWELL CO-OPP. SUPPLY CO. 26 Central Street, Up One Flight. Open Evenings.

FOR SALE.

A fine, well built double house, modern improvements, fine garden, lots of fruit trees, 11,000 square feet of land, excellent opportunities for more buildings, a first class investment. For sale on account of owner going away. Inquire at

96 South Whipple Street.

Lanterns 50c.

W. T. S. Bartlett

The Up-Town Hardware Store, 653 MERRIMACK STREET.

J. F. ROGERS, UNDERTAKER,

OFFICE—516 Central Street. RESIDENCE—27 Cedar Street. Telephone connection. Hacks furnished for all occasions.

Everybody Has a Desire to Dress Neat and Clean.

And no matter how careful we are sometimes get our clothing soiled and that makes us look shabby. It is not necessary to purchase a new suit of clothes on that account. Bring your suit to the

BAY STATE Dye Works

On Prescott Street,

and they will cleanse it for you, removing all stains and for a small cost will make it look as good as new. Remember the place

Prescott Street.

BAY STATE DYE WORKS.

Hammocks

All sizes and styles. 50c. to $6.00 each. Hammocks, hooks, ropes, etc.

Ice Cream Freezers

The White Mountain; in all sizes. 1 to 25 quarts.

Ice Cracks, Picks, Lemon Squeezers.

BARTLETT & DOW

216 CENTRAL STREET.

"GLORIA"

IS NOT A MEDICINE.

As we understand Nature's laws,
Nothing can happen without a cause.
If you are slow, almost a dunce,
Then begin to drink GLORIA at once.
Does this seem funny. It may to you,
But little things change our lives all through.
Drink the GLORIA, it quickens the brain
And brings back wandering thoughts again.
No doubt, if normal conditions rule,
You've no occasion to feel like a fool.
If GLORIA gives vigor and life to men
Hasn't it done about all it can.

5 Cents a Glass.

S. Bartlett, Agt., 160 Middlesex St.

Peter J. Brady, Grocer.

NEW STORE:
Cor. Gorham and South Highland Streets.

Choice Teas, Coffees, and Spices

Try our New Brands of Flour, the best in the City, "The King Arthur," "Crown of Gold," and Banquet."

We have just received Samples of Suitings for the Fall and Winter Trade, and in our judgment, they are the finest looking goods that have ever come to the city.

Call at A. M. BERTRAND,
The Fashionable Tailor,
24 MIDDLE STREET.
No trouble to show goods.

THE LOWELL Gas Light Company

Office, 25 Shattuck St. Cor. Middle.

SEWALL G. MACK, President; JACOB ROGERS, Treasurer; E. E. RAYMOND, Clerk.

DIRECTORS—Sewall G. Mack, Levi Sprague, Jacob Rogers, A. G. Cummock, George B. Motley, Edward M. Tucker, Edward N. Burke.

Price of Gas with the discount off for prompt payment, is

$1.00 ONE THOUSAND FEET.

First class Cooking Stoves set up and rented at a low rate per year, piping included. Coke broken, screened and delivered at $4.50 per chaldron, $2.25 per half chaldron, cash. No charge made for the use of meters. No charge made for running supply pipes from street mains to consumer's cellar. Orders when left at office promptly attended to.

GOING AWAY?

Hope you'll have a good time and we know you will, if you . . . . .

Take One of Our

CAMERAS!

We carry a full line of

Eastman's Kodaks,

and all kinds of supplies. Also all the leading makes of Cameras.

ONE OF OUR

Hammocks

will make things easy for you. Prices from

75c to $6.00.

The Thompson Hardware Co.

SOLE AGENTS.

PETER H. SAVAGE.
Undertaker and Funeral Director
169 WORTHEN STREET.
Telephone connection 464-4. Calls night or day promptly attended to. Carriages furnished for weddings and christenings.

DEWAKER DENTIST

BUY OF THE MAKER, P. F. Devino

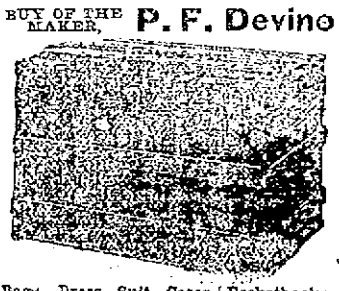

Bags, Dress Suit Cases, Pocketbooks, Leather Novelties etc.
68 Merrimack street, Lowell. 410 Essex Street, Lawrence.

THE SULTAN OF TURKEY HAS ALWAYS RELIED UPON SYRIA FOR FRUITS AND CHOICE CLOTHS; BUT NOW HE LEARNS THAT THE LITTLE FERTILE STRIP OF COUNTRY HAS RISEN AGAINST HIM IN MUTINY.

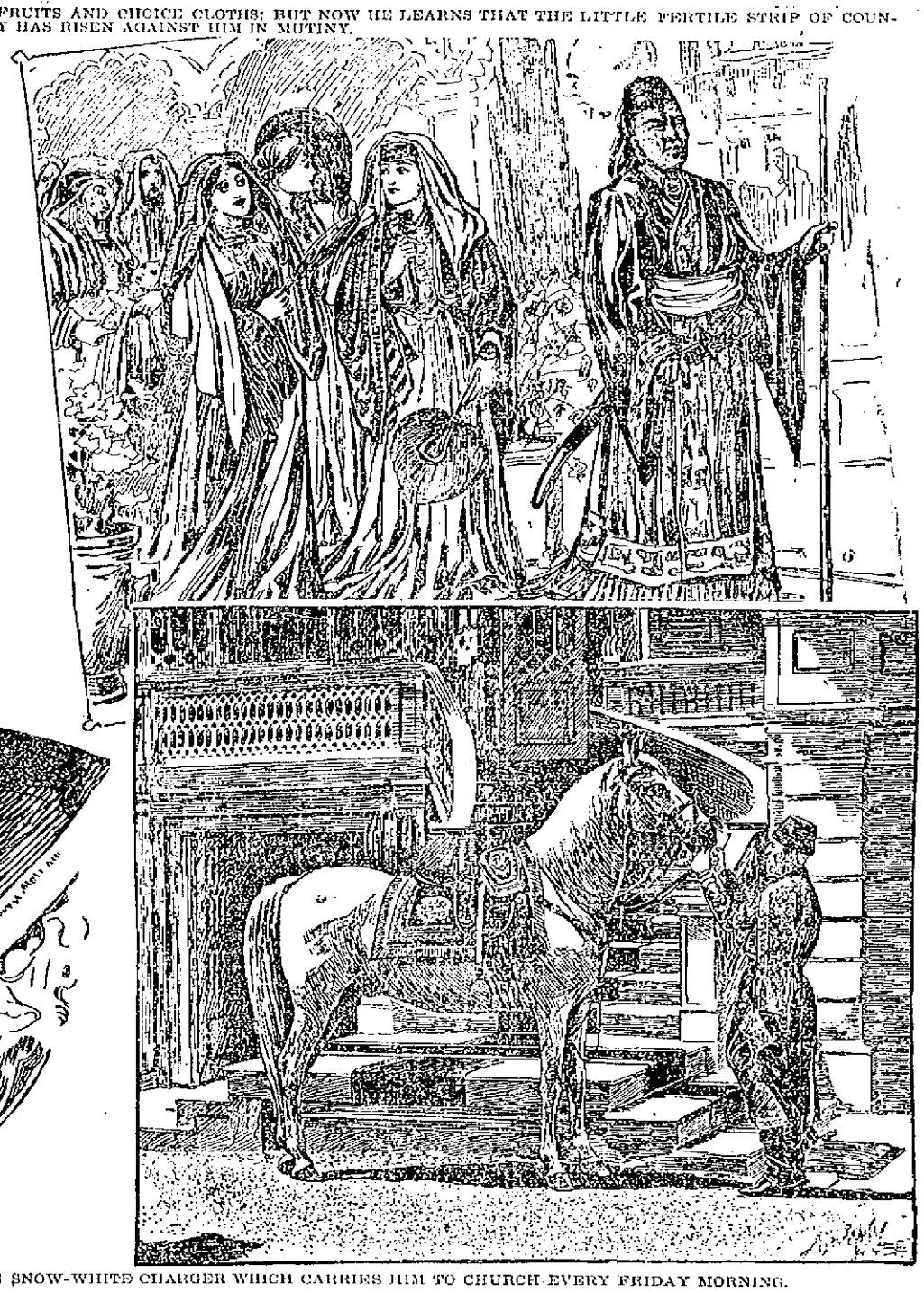

ABDUL HAMID II., SULTAN OF TURKEY, AND THE FAMOUS SNOW-WHITE CHARGER WHICH CARRIES HIM TO CHURCH EVERY FRIDAY MORNING.

SYRIA ASKS UNCLE SAM TO MAKE HER FREE LIKE CUBA.

At a Meeting Held in "Little Syria," New York City, it was Resolved to Petition the United States, and to Raise a Fund for the Taking of an Army to Syria to Conquer the Sultan.

At a national meeting of the Syrians of the United States, held at the Syrian headquarters, on Washington street, in New York City, the middle of August, there was a resolution adopted embodying a petition to be laid before the Government of the United States, in which the President and the House were to be asked to free Syria, as it had freed Cuba fifteen months ago.

Syria belongs to Turkey. It is located in the eastern part of Turkey, in Asia, and forms that little strip of land running down from the Mediterranean to the Red Sea, taking in such important cities as Jerusalem, Damascus, Antioch, Beyrout, Alexandretta, Aleppo and Latakia. It is intercepted by several mountain ranges, including the famous one of Lebanon and Mt. Carmel, noted in verse and prose.

Syria was once a very important country. Embracing an area of nearly 200,000 square miles in the most fertile part of Southern Asia, it deservedly held a place among the nations of the world.

Turkey has to-day no more productive a section than Syria, nor one which gives the Sultan a greater revenue. And one might easily fancy, therefore, that the cable which just about now has reached its destination via England to the Ottoman Empire, is giving his majesty one of those bad quarters of an hour which he has experienced at frequent intervals during the last twenty-three years, or since he took the throne left vacant by his father, or began to continue the despotic sway which the Sultans of Turkey have from time without memory exercised over that unfortunate section of country bounded on the north by Europe and Asia, and on the south by the Mediterranean.

Turkey stands alone as a world of its own. Hemmed in by the most civilized countries, it is to-day as uncivilized as the worst spot of the darkest of Africa. Abdul Hamid II. himself lives in a great palace in the city of Constantinople, from which he never emerges except to go to church. Friday in Constantinople corresponds to our Sunday, and on that day Abdul Hamid goes forth to the Hamidieh, which is his church. It is very near the palace, and very early in the morning the street leading to it is swept well and is sprinkled to lay the dust. On top of the light spray of water is sprinkled a layer of fine gravel to prevent the Sultan's horse from slipping.

Half an hour before the time for the Koran to be read his majesty's guards line up on either side of the street, and the police of Constantinople take their place outside of the guards. Through this avenue Abdul Hamid rides at the head of a great cortege. The grand vizier, who is the head of the state, follows the Sultan, and after him comes the Sheik el Pasha, who is the head of the church of his majesty's household.

Finally come the favorites riding in carriages with their faces covered, and the windows tightly closed and the shades down. Coal black eunuchs walk on either side of the carriages, and it is doubtful if the women within realize they are passing through the streets.

The religion of the Sultan is Mohammedan of the denomination of Omar, founded on the Koran, and it must be confessed that he is a devout worshipper, for he follows all the forms laid down in the great book and preserves a sad and becoming countenance while at service.

But Abdul Hamid always looks sad. Though only fifty-seven years old, he is wrinkled and bowed; he might easily be sixty. His face is not an unpleasant one, and his Jewish cast of countenance is considered very beautiful in Turkey. Many a Turkish beau has endeavored by brushing down his mustache and brushing up his hair to get the Abdul Hamid air, but none have succeeded in getting to look quite as pensive as this, the most dreaded man in Europe, and many say the wiliest and the worst.

In 1878 the Russians differed with the Sultan over a little pepple who lay between Russia and Turkey. They were once Georgians, but had become more Russian than Turkish, and they longed to belong to Russia. There was a sharp struggle between Russia and Turkey, ending in the triumph of Russia. At that time the Czar, with his Mediterranean fleet and his Black Sea squadron, reinforced by the Caspian monitors, could have descended upon Turkey, and, surrounding it, could have easily taken it away from the Sultan; it might have taken Abdul Hamid himself away, so complete would have been the Turkish route.

But the Powers interfered. England, France and Germany had no intention of seeing the Russian bear gobble up the choicest morsel in the Eastern Hemisphere, and after a four-cornered squabble they settled matters by giving Russia a slice of Turkey and forming themselves into a protectorate, having certain jurisdiction over the Ottoman Empire.

This happened at the very beginning of Abdul Hamid's reign, and the young Sultan found himself hemmed in by certain conditions against which he has fought, but which he has never been able to break. Unless he gathers strength to fight them all at once, he can never free himself from the quasi rulership of these countries.

The countries of Europe have allied themselves, so to speak, in favor of the different peoples who make up Turkey. For example, England, and the Christian countries of Europe, are looking out for the Armenians, the Roumanians, the Slavs and such of the Greeks as dwell in Turkey.

Spain, from an old feeling of chivalry, and assisted by France, has kept her eye in a missionary way upon the Moors, Tartars, Albanians, Syrians, Druses and Circassians. Austria has assisted the Jews and Gypsies, and the United States, with that broad missionary feeling which it has toward the whole world, has freely sent over its funds to help all these.

At the Syrian meeting, which has aroused all the Turkish residents of the United States and Canada, and which has created a sensation wherever the cables could carry its import, it was decided that of all countries the United States was the best to which to appeal.

First, because the Syrians had repeatedly asked other countries to rescue them from Turkish domination, and had either been refused or ignored; second, because the Syrian population of the United States, combined with the Christianized Armenians, is so large that an American army could quickly be formed to render effective aid, as the America-Greek army did two years ago when Greece struggled against Islamism; third, because the United States, having recently had a war, is in touch, so to speak, with its military and naval organizations, and would find it an easy matter to send ships to the Mediterranean to meet those which the Sultan has stationed in the Bosphorus.

Ever since the Philippine trouble began the Syrians in Turkey have been tantalized by the sight of our friendly warships, as they sailed through the Mediterranean floating the flag of freedom. The immense tolls they paid without question at the Isthmus of Suez, the freedom of the money of the sailors who stopped at Port Said, the songs of happiness which came over the sullen Bosphorian Sea to the ears of these men who work with heads down perpetually at their tasks, stirred the souls of these toilers into a realization of the fact that in this wide world there are free zones and clear climates, in which men work for themselves and their families, not for a distant tyrant whose Grand Vizier has petit viziers who come with their overseers and take away from a man that for which he has spent the endeavor of his soul and the cuticle of his flesh through nights of worry and days of work.

All this has come over the blue Atlantic, which is hemmed in by no gates of sullen fog, such as enwrap the Bosphorus, and has been told to the Syrians of this free country. And they, knowing it all, have sent back a description of the free conditions under which men find it possible to live on the other side of the blue stretch which, though only five days wide in point of navigation, is as separated in manner as though it lay under a different sky and revolved by a different arrangement of planetary axes.

The Syrians who ask so much of the United States are insistent in their demands, and, in a way, they are logical. They represent that their great piece of country is as large as Spain, perhaps larger if the Syrian desert, which has been proved singularly fertile, is counted in. They point out the fact that there are three million souls inhabiting this great land, and they maintain that if this land and its people are acknowledged independent they can remain so, for in Syria there are abundant products of cotton, silk, indigo, sugar, gums and grain, with an abundance of choice fruits of all kinds.

The gum of Syrian-Arabia is famous; the cotton of Damascus is known all over Asia; Jerusalem tobacco is smoked as far as it can be carried in Europe, but it never gets far; the silk of Alexandretta is all confiscated by the agents of the Sultan, who take it and make it into the choicest garments for the last favorite to wear; the fruits of Tripoli and Aleppo are of the sort that ripen under a moderate sun, not too swift for preservation, not too slow for luciness.

The dried fruits, the prunes, the figs and those wonderful Turkish assortments which come in choice packages worth their weight in silver, are picked in the groves of Syria and laid away in Latakia sugar until they melt in the mouth and are sweeter than the honey of the choicest comb.

The manufactures of Syria are marvelous, though not as productive from a financial standpoint as they might be. A Syrian merchant told the writer that, after working three months with his entire factory, consisting of fifty men, upon a silk shawl, in which were woven one thousand shades, in such a way as to produce the most delicate flowers of the Orient, he was obliged to sell the entire shawl for a Turkish sum which corresponds to five dollars in our money.

The United States has now so much trouble on its mind, with the new calamity in Porto Rico, and so much work to do, that it is doubtful if it will stick a finger into the Turkish potpourri at once. But if England will acknowledge Syria, and France will salute the flag, America will stand by!

OSMAN PAUL HAMALION.

ANSON PHELPS STOKES, THE STUDENT OF THE YOUNG MEN OF THE FOUR HUNDRED.

ANSON PHELPS STOKES, Jr., A MINISTER.

Unique Career of the Wealthy Young Man Whose Father was Seriously Injured While Horseback Riding at Lenox.

The recent terrible accident to New York's favorite millionaire, Anson Phelps Stokes, who was thrown from his horse at Lenox and so badly injured that his leg had to be amputated, reminds one that there is an adverse fate which plays havoc with the life of the millionaire as well as with that of the poor man.

In many ways, notably for his charities, Mr. Stokes has long been well known all over the world, but in no way was he more remarkable than for his son, Anson Phelps Stokes, Jr., who was said by a visiting foreigner to be "The only rich man's son in America who did not go to the dogs." This is far too extreme, as there are many good rich young men in this country, but none are better than young Anson Phelps Stokes, Jr.

The young man is devoting his life to the work of God. He is studying for the ministry and for several years has been a close student at the Episcopalian Theological Seminary at Cambridge, Mass., and in 1900 he will be ordained. Although the course adopted by Anson Phelps Stokes, Jr., considering it in all its features, is practically without precedent in the church or social history of New York, the choice of a career that involves the continued practice of unselfish qualities is but the logical expression of the serious purpose that has ever governed the life of this young millionaire.

Speaking recently to a reporter of this newspaper of his brother's determination to enter the church, Isaac Newton Phelps Stokes, himself a hard-working young architect with wealth enough to place a premium on idleness, said:

"Why, Anson has intended all his life to become a clergyman."

Isaac Stokes was in his office on the ninth floor of one of the splendidly appointed business buildings owned by his father when he talked of his brother's plans. It was a very warm afternoon and yet this young millionaire was discovered working over a draughting table in his shirt sleeves.

"My brother," he continued, "studied hard during the last term at Cambridge and he is now traveling and resting."

To a question as to whether his brother had in mind a New York parish, Isaac Stokes said:

"No, I think not; I don't believe Anson is looking now with any definite plan in view beyond the period of his graduation."

The young man who, with a fortune large enough to gratify the most ambitious whim, voluntarily closes his eyes to the allurements of an easy life of social pleasure to devote himself to stimulating the moral sense of his fellow-men, while filling the many noble offices of his chosen calling, is a son of Anson Phelps Stokes and grandson of James Stokes and Isaac Newton Phelps. He is a cousin of William E. Dodge, and the entire Stokes and Dodge family connections have long stood at the head of the wealthy religious set in New York society.

The aggregate fortunes of the Stokes and Dodge families entitle them to rank with the Vanderbilts, Rockefellers, Astors, Goulds and other wealthy New Yorkers.

Young Stokes graduated from the Academic Department of Yale in 1896. He was an honor man in his class, and in 1896 won the Thacher prize of $75 for the best speech in debate. In the same year he was selected to lead Yale's representatives in the annual Yale-Harvard debate in Osborne Hall.

Tall, slender and essentially a student, young Stokes did not take any part in athletics during his college course, and he strictly observed the abstemiousness which is characteristic of his family.

He was in no sense, however, either prudish or superior, and he was popular with his fellow-students. After graduating he spent a year in travel, but not, however, after the fashion of the usual wealthy tourist.

THERE ARE MANY RICH WIDOWS LIVING IN GOTHAM.

Some of Them are old, but Many are Young, Beautiful and Worth Millions in Their Own Right

New York, Sept. 1.—Gotham is a haven for widows, a safe port where they can live independently and enjoy themselves; a refuge where the woman who is bereft can go out alone or remain at home.

The widowers are almost an unknown quantity. Old men are scarce; and this leads one to believe that the good old husbands and fathers in their efforts to provide choice food, goodly raiment and an occasional duke or prince for their womankind, wear themselves out, body and soul, early in the fray, and when they reach middle age calmly betake themselves to a land where there is no more work.

Extremes meet in New York, and the richest widow in the land lives just about five blocks from the poorest widow; the former has her millions and no less; the latter her cents and no more.

It is no longer possible to draw a dividing line between the old widow and the young one. When Lady Randolph Churchill, an American widow with a son of 27, marries a young lieutenant of 28 and looks too young for him, then it is time to announce that there are no more old women; and to reiterate the statement that a woman is exactly as old as she looks.

YOUTHFUL WIDOWS.

The youngest widow in Gotham and about the prettiest is Mrs. Adolph Ladenburg, born Miss Stevens, who is now in her third year of widowhood, and who has a daughter of ten years. Mrs. Ladenburg, to whom everybody prefixes the title of "Little" is of the type of small, vivacious brunette. Her figure is so slender that she looks positively girlish, and her voice is round and childish. She is very English in speech, and on her trip to London this spring met the Prince of Wales and delighted him with her wit. Mrs. Ladenburg is the best cross-country rider north of Georgia, and is a fine golfer. She has been repeatedly reported engaged to Mr. Ralph Ellis, master of the Meadowbrook Hounds. Mrs. Ladenburg's fortune is estimated at $7,000,000, all safely invested, and accumulating.

Mrs. Van Rensselaer Cruger, a widow of less than a year, is another of Gotham's fairest and wealthiest. Though by no means as rich as her friend, Mrs. William Astor, Mrs. Cruger has a million in securities and a snug fortune in royalties. Always a beautiful woman and a leader, Mrs. Cruger came out into the full light of popularity after the appearance of her first novel, and for the past five years her appearance at every event of importance has been signalized by an ovation. She is a half blonde, with a charming figure and a wonderfully silvery voice. Her taste in dress is wonderful and her home is a marvel in fine furnishing, the staircase hall being in white enamel and gold. Mrs. Cruger was not with her husband when he died, making another of Gotham's widows about whom sad associations cluster.

A FAIR PHILANTHROPIST.

Mrs. Rose Hawthorne Lathrop would be a rich widow of Gotham if she were willing to fill the role. Unfortunately for society, she is taken up with a charitable idea and spends her own large income as soon as she receives it. After her husband's death last year she withdrew more into her own world than ever, growing prettier as she grew sadder over the woes of her poor. Mrs. Lathrop was the wife of George Parsons Lathrop, and the daughter of Nathaniel Hawthorne. Her brother Julien is well known. If she gives up her hard work and becomes a society woman again, Rose Hawthorne Lathrop will be a society idol.

A very wealthy widow is Mrs. Fred Nelson, sister of Mr. Frederick Gebhard. Mrs. Nelson's income is said to be $100,000 a year, only a part of which has ever been spent. She is dark and petite and very young, though she has a married daughter.

Mrs. Kingdon, mother of Mrs. George Gould, is a charming widow of New York, as her portrait exhibited last year at the Portrait Show abundantly testified. Mrs. Kingdon's wealth is probably allied to that of her son-in-law, but it is certain that she has the income of millions at her command. If she were to marry it would be no more remarkable than that Mrs. Folsom, mother of Mrs. Cleveland, married Mr. Perrine. Grandmothers may be good catches these days, still young and charming.

Mrs. Roswell P. Flower is considered by many the richest widow of Gotham; her money is in real estate and in railroads, two remarkably safe havens for wealth. Mrs. Flower keeps house in magnificent style on Fifth Avenue, and is only a short distance from Mrs. Calvin S. Brice, whose fortune, though less than was anticipated, is still very large. Mrs. Brice is a noted entertainer and home-maker, and, through this faculty, carried herself and her daughters into Eastern society, where she was little known.

MRS. ASTOR'S SPECIALTIES.

The most noticeable widow of Gotham will always be Mrs. William Astor, as long as she lives; for though she has granddaughters of marriageable age she has no intention of being laid socially upon the shelf for many years to come. Mrs. Astor is younger than is generally supposed. Her oldest grandchild is only 21; and, by a quick calculation, one can see that her grandmother could easily be in her fifties, which, indeed, is the case with this remarkable widow of Gotham. Mrs. Astor spends the spring in London, the early summer in Paris, July and August at Newport, September at her country house and the next four months in New York, where she gives the finest dinners of the season. Mrs. Astor is noted first for her dinners, second for her lavish entertainments, third for her generosity in the matter of presents, and finally for her charities.

Wm. H. Vanderbilt's daughter, Mrs. Elliott F. Shepard, whose husband was a New York editor, is much less brilliant than her mother. Mrs. Shepard will probably marry, for she has many admirers. She owns a magnificent town house and a palatial country seat on the Hudson; she has a family of married children and is now in need of nothing but a husband to help her spend her enormous fortune.

The Blaine widows, Mrs. James G. and Mrs. Emmons, are seen often in New York; the former is looking elderly, but the latter is very young and very beautiful. Unfortunately for those who would see her shine by personal right and that of wealth, Mrs. Emmons Blaine is spending her money on charity and her time on the poor, working women being her special care. Her wealth is estimated at $10,000,000, the gift of her father, Cyrus McCormick, the Reaper King.

The Grant widows, Mrs. Ulysses and Nellie Sartoris, are frequently in New York together. They both have wealth derived from the money left by the General, and the vast sums realized from the sale of his works. Mrs. Sartoris is extremely fascinating and has beaux by the score, though she has shown a predilection for none of them.

A business widow is Mrs. Frank Leslie, whose horses are the sleekest, and whose apartments are the finest of any of the working women in New York. Mrs. Leslie dresses always magnificently and goes to her office daily, at an early hour, to work until afternoon. Evenings her rooms are a veritable salon filled with literary men and artists.

Mrs. Amelia Barr is another literary widow whose fortune mounts up into the millions, and Mrs. Norman Munro is another. In the summer Mrs. Barr resides in a palace overlooking the Hudson and Mrs. Munro lives at Long Branch. Winter finds them both back in New York.

Besides these there are hundreds of widows in New York who are wealthy enough to live comfortably upon their incomes, yet who have nearly a million; but these widows would be considered "poor" by those who count riches and poverty by the number of millions.

LABOR DAY.

Labor Day is almost generally observed in America, being celebrated in all of the States except Arkansas, Arizona, Kentucky, Louisiana, Mississippi, North Dakota, North Carolina, Nevada and Vermont; and even in these States there are certain cities that observe it.

The origin of Labor Day dates back seventeen years ago, when on September 5, 1882, the General Assembly of the order of the Knights of Labor convened in New York City. The various labor organizations of the city and vicinity paraded that day and afterward held a picnic, at which addresses were delivered. The Knights of Labor of New York were not working openly at that time, the name of the order was kept secret, and such public expressions of the sentiments of the members as went out to the world went under other names than those selected to designate the local assemblies. Under different names the local assemblies were represented in the Central Labor Union, and the coming of the General Assembly to New York was a subject for discussion at several meetings previous to the opening of the convention.

When the General Assembly was opened, on September 5, a communication was read from the Secretary of the New York Central Labor Union, Matthew McGuire, inviting the members of the body to review the great parade from the grand stand at Union Square. A recess was taken in order to comply with the request of the Central Labor Union, and the members of the General Assembly witnessed the first Labor Day parade.

During the time that the various organizations were passing the grand stand at Union Square, Robert Price, of Lonaconing, Md., turned to the General Worthy Foreman of the Knights of Labor, Richard Griffiths, and said: "This is Labor Day in earnest, Uncle Dick."

Whether that was the first time the term had been used is not known, but the event was afterward referred to as the Labor Day parade. In 1883 the organizations of New York paraded on the first Monday in September. When, in 1884, the Central Labor Union of New York had the question of parading up for discussion, George K. Lloyd, a Knight of Labor, offered a resolution declaring the first Monday in September to be Labor Day. The resolution was adopted and steps were at once taken to have the Legislature enact a law making the first Monday in September a legal holiday, to be known as Labor Day. The agitation rapidly extended to other States, with the result that Congress eventually made the day nearly a National holiday.

MRS. ADOLPH LADENBURG, THE RICHEST YOUNG WIDOW IN NEW YORK.

NEW WINDOWS

In the Pawtucket Congregational Church

MEMORIAL WINDOWS ATTRACT ATTENTION

The Church Will Soon be Finished

Although the pulpit has not been completed, the organ placed in position, the aisles carpeted or the pastor's and other rooms finished, members of the Pawtucketville Congregational church expect the building will be in readiness by the middle of September.

The old church building is still in position, but it is the intention to remove it.

The memorial windows in the new church will attract attention. That facing the southeast was erected in memory of Rev. Elias Nason by Mr. and Mrs. Henry L. Newhall. The design represents "He is Risen." To the holy women who approached the sepulchre after the resurrection an angel appears. The coloring in this, as in the window facing the southwest, representing the "Good Shepherd," is excellent. The latter represents the mothers' window, and is in memory of the following children: Rennie Sumner Bartlett, Maria Josephine Chase, Willie Blanchard Coburn, Carrie Edwina Connell, Lina Myrta Ellis, Raymond Thomas Howe, John Le Lacheur, Victoria Le Lacheur, Arthur Harold Marshall, Lottie Sophia Morrison, Katie Coburn Morrison, Leonard Atwood Morrison, Minnie Louise Newhall, Walter Henry Newhall, Joseph Wilson Ryan, Charles Fitts Tabor, May Grace Varnum, Alice Clement Wilson, Stella Peabody Wilson, Minnie Bell Wilson.

In the room devoted to the Junior Christian Endeavor society is another large window. It has a representation of the Saviour and above it is inscribed: "In My Father's House are Many Mansions."

Other windows in the church, vestry, and choir room have been given in memory of Ada Page Cilley and Grace Blanchard Coburn, John H. Oliver, Robert Parks, John M. Coburn, Jeremiah and Mehitable Ford Varnum, Rufus and Jane C. Whitney, Justus and Mary A. Richardson, Col. James Varnum, Olive Willmott, Capt. Sidney Edwin Stuart, S. M. Dickey.

Two windows were given by the Sunday school classes of Miss Martha Hills and one by the Pawtucket Temperance Guild. The new building will be lighted by gas and heated by a furnace. It has two entrances fronting on Mammoth road. It is built of brick with granite trimmings. The pews were recently placed in the church. There are no galleries. The organ will be on the preacher's stand. The choir will be to the left of the organ as one enters the auditorium.

OBLATE FATHERS

NOTES OF INTEREST CONCERNING PRIESTS OF OBLATE ORDER.

By and with the authority given the Oblate Fathers by the Roman Congregation of Cardinals and Bishops having charge of such matters, the Feast of the Translation of the Holy Relics of St. Verecunda is transferred from the second Sunday of September to the Feast of Holy Relics, which occurs on the fourth Sunday of October. The transfer of the Feast was asked for and obtained for several reasons, chiefly because of the excessive heat in the crowded church at the evening celebration occurring so early in September and again, because many families as well as individuals of the parish and city do not return from vacation until later in the month. Lastly, because the school children do not return to class previous to the Feast.

Rev. P. R. Brady, O.M.I., House of Retreat, Dublin, Ireland, is making his home with the Fathers of the Immaculate Conception church, while engaged in mapping out missionary work for the Oblate Missioners soon to arrive in this country.

The Immaculate Conception school reopens Monday, Sept. 11. The floors have been carefully covered with a preparation that ensures entire freedom from dust, so perilous in crowded class rooms to the health of the children. The school will sustain during the new term its high reputation for excellence in every department.

The Boston Pilot of Sept. 2 says: "Four well known missionary Oblates of Mary Immaculate from Inchicore, Ireland, have come to the United States to give missions during the autumn, winter and spring, in conjunction with the Oblate Fathers of Lowell. The leader of this little band of devoted priests is the Rev. P. R. Brady, O.M.I., who is no stranger in America; nor, indeed, we may say in any part of the world. His missionary journeys have covered Ireland, England, Australia, India, Central and South Africa. His companions are also widely travelled and experienced missionaries. Applications for missions may be made to the Rev. William D. Joyce, O.M.I. rector of the Church of the Immaculate Conception, Lowell."

the ghastly terror of consumption stares a man in the face who neglects a cold.

HALE'S HONEY OF HOREHOUND AND TAR

It's so simple to get rid of a cough or throat trouble by Hale's Honey of Horehound and Tar. Acts like magic. Sold by druggists.

Pike's Toothache Drops cure in one minute.

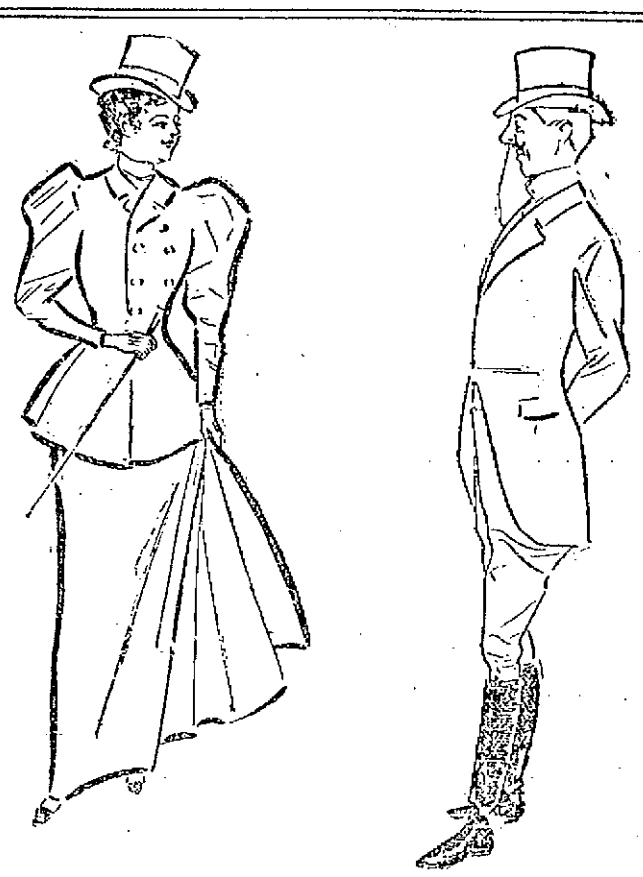

HE DID NOT COUNT.

Grace—I think this place is dreadfully slow. There is not a man within five miles.

Cholly—You fawget me, Miss Grace.

Grace—On the contrary, I was just thinking of you.

ATHLETIC CLUB

Organized For the Seasons Work

KNOWN AS THE LEDGER A. C.

Will Run Athletic Events of Various Kinds

Another athletic club has been formed in Lowell. The latest organization is the Ledger A. C. They have engaged the old Skating Rink known as Corbett's boat house, on the upper part of Pawtucket street and they have equipped the rooms in fine shape. Athletic paraphernalia adorn the walls and ceiling, including flying rings, chest weights, punching bag, rowing machine, numerous pairs of dumb bells and other devices that go to train up the muscles. This club is noted for its good wrestlers and boxers and they are able to compete with young men of their size and class.

They will also have two basket ball teams that will surprise the sporting public. Frank Redhead has been elected as manager of the first team. The men trying for the first team are Archie Ducharme, William Fadden, James Maher, William Demack, Arthur Allard, Fred Hebert and a number of others.

The officers of this club and its members follow:

President, Archie Ducharme; vice president, Edward Hall; secretary, Arthur Allard; treasurer, Frank C. Redhead; financial secretary, William Demack; sergeant-at-arms, William Riley.

Other members are John Allen, John Allard, P. Clark, Joseph Audele, Chas. Proulc, Bordeleau Ronoil, Albert Bellers, Charles Bean, Peter Carpenter, Arthur Couteous, Frank Callahan, Arthur Chasmount, William Demack, Cyrille Gagnon, Paul Guertin, Arthur Frenette, William Fadden, Paul Guertin, Edward Gaudette, George Gendreau, John Gill, Alfred Hebert, Edward Hall, James Hall, Fred Lessard, Joseph Lape, Arthur Leduc, Arthur Lussier, John Lajoie, James Maher, Charles McGuigan, Joseph Marette, Charles Marceau, Denis Martin, Arthur Nault, Henry Ouilette, Arthur Payette, Joseph Plouff, Napoleon Paloideau, Frank Redhead, Arthur Roberts, Henry Roberts, William Riley, Charles Surgent, Joseph Supernant, Frank Supernant, Philip Trudell, Edward Washburn and Fred Vigne.

THE MATHEWS

Make Arrangements for Fr. Mathew's Day

The regular meeting of the Mathews was held last evening and considerable business was transacted. Seven candidates for membership were initiated and 17 applications were received and accepted. President McKenna in behalf of the committee in charge of the Father Mathew celebration reported that the society had engaged Rev. Walter J. Shanley of Hartford, Conn., who is president of the archidiocesan union in that state to deliver a lecture before the society on the night of the 10th of October as already stated in The Sun.

The dance committee reported that they had received the consent of the Burkes and P. A. C.'s to play a basket ball game at the fall fete of the society which will be held some time in October.

On Tuesday evening, Sept. 19, the opening entertainment of this series arranged by the literary committee, will take place. Father Mealey of Charlestown, an eloquent temperance orator, will give a lecture. The subject has yet to be chosen. During the progress of the meeting Mr. Edward F. Slattery made a speech which was full of good advice and exhortation for the young men of the society. He advised them to learn a trade and to grasp opportunities which were flying around for them. His remarks received close attention.

After the regular business a short literary program was enjoyed. There were piano solos by George F. O'Dwyer and Richard Taylor and a song by James McManus.

WOOLEN SPINNERS

HELD A MEETING IN BAY STATE HALL

The Woolen Spinners' union held a well attended meeting in Bay State hall last evening. Two applications for membership were received and accepted and it is expected that in a short time every spinner in Lowell will be a member of the union.

A vote of sympathy was extended to James Gorman, a member who was injured while umpiring the ball game on the South common Labor day. His injuries though at first considered serious, have proved otherwise so that he will soon be all right.

LOWELL DRUNKS

SEVERELY DEALT WITH IN LAWRENCE POLICE COURT.

Twelve Lowell offenders were arraigned in the Lawrence police court yesterday. Richard Menten, who was arrested Sunday morning with a jug of liquor in his possession by Patrolman Benoit, was assessed $5. Albert Berard and Sylvester Riley were fined $5 each. Patrick Lynch, Peter Regan, Jeremiah Twoomey, Patrick Demin, James J. Doherty, Peter Cullen and Clarence Bragdon were assessed $1 each. Michael Brennan and Farrell O'Rourke, both charged with third offence of drunkenness, were sentenced to four and six months in the house of correction respectively.

SORE FEET

Caused by corns, bunions, or callouses, quickly cured by using WAKEFIELD'S FIR BALSAM SALVE. Price, 25c.

Goodale's Drug Store, cor. Central and Jackson Streets

Butterine.

Send us $1.50 and we will deliver 10 pounds Butterine, at your house, express paid.

T. E. INGHAM, Nashua, N.H

Exhausted Vitality.

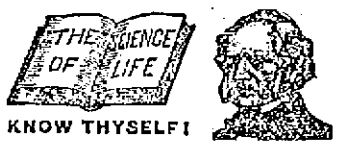

KNOW THYSELF!

Nervous and Physical Debility,

Premature Decline, Impotency, Atrophy, (wasting), Varicocele, Stricture, the Errors of Youth, the Excesses of Mature Years, and all DISEASES and WEAKNESSES of MEN, from Whatever Cause Arising, scientifically treated, quickly and radically cured at the old reliable

PEABODY MEDICAL INSTITUTE,

No. 4 Bulfinch St., (opposite Revere House), Boston, Mass. Established in 1860. This renowned Institution publishes the staunch and far famed, popular and unequaled Medical Treatise entitled

THE SCIENCE OF LIFE; or SELF PRESERVATION,

a Book For Every Man, married or single, young, middle aged or old. It is a private Treasure Casket on the above-named and kindred subjects. It contains 300 pages, 125 invaluable prescriptions for Acute and Chronic diseases, each one of which is worth more than five times the price of the book and should be in the possession of every sensible prudent man for ready reference. It is the Grand Prize Essay, for which was awarded the Gold Medal by the National Medical Association. Price, only $1, by mail, double sealed and strictly private, guaranteed as represented in every instance. The distinguished author and Chief Consulting Physician to the Peabody Institute graduated from the Harvard Medical College, class 1864, and was Surgeon to the 5th Regt. Mass. Volunteers during the war of the Rebellion. The first assistant Physician to the Institute graduated from the old College of Physicians and Surgeons, class 1864. These Physicians Cure Where Others Fail. After many years of careful study and extensive research they guarantee a positive cure in every case of Rheumatism treated. Consultation in person or by mail, 9 to 8. Sundays, 10 to 1. The Diagnostician or Know Thyself Manuel, a Vade Mecum of Medical Science for All; price 50 cents, but sent free sealed, to every male reader of this paper of this date, mentioning this paper, enclosing 6c. for postage.

"The Peabody Medical Institute has many imitators, but no equals."—Boston Herald.

Dandruff Removed

"Dandruff can be removed by shampooing the head frequently with Fairy Soap."—*Mrs. Sarah Tyson Rorer.*

FAIRY SOAP

Pure—White—Floating.

The Soap of the Century.

Sold everywhere in three convenient sizes for the toilet, bath and laundry.

FREE Send us your name, address and one Fairy Soap wrapper to nearest office below, and we will mail you free a copy of our booklet, "Fairy Tales," second series, larger and handsomer than the first, and containing new stories and illustrations.

THE N. K. FAIRBANK COMPANY.

Chicago. St. Louis. New York. Boston. Philadelphia. Pittsburgh. Baltimore.

REMOVAL SALE

$20,000 WORTH OF STOCK

To be closed out within 30 days regardless of cost, before our removal to our

New Store

A few doors below. Everything must be sold as we don't intend to remove any of the old stock.

Everybody wishing BARGAINS should not fail to attend this sale.

J. DRAIN 111 CORHAM ST.

A. G. POLLARD & CO.

MERRIMACK, PALMER AND MIDDLE STREETS.

OUR NEW

Outing Flannels

JUST OPENED.

Remnants Direct From the Mills

One Lot at 5c. Yard.

Consisting of an excellent quality of Flannel in stripes and checks, light and medium colors, long remnants from 5 yards to 15 yards, and worth at regular price 8c.

One Lot at 6¼c. Yard.

Embracing The "Swiss" Flannels in light grounds, stripes and checks, also a line of dark colorings, same grade, and the plain pink and blue baby outing; and then we have the remnants of the famous "Empire" Flannels in an elegant assortment of plaids and stripes of the handsomest designs ever shown in Lowell, and very best qualities put on the market, worth on the piece 10 and 12 1-2c. all for 6 1-4c. per yard.

BASEMENT.

A. G. Pollard & Co.

WHEN IN DOUBT, TRY STRONG AGAIN! Sexine Pills

They have stood the test of years, and have cured thousands of cases of Nervous Diseases, such as Debility, Dizziness, Sleeplessness and Varicocele, Atrophy, &c. They clear the brain, strengthen the circulation, make digestion perfect, and impart a healthy vigor to the whole being. All drains and losses are checked *permanently*. Unless patients are properly cured, their condition often worries them into Insanity, Consumption or Death. Mailed sealed. Price $1 per box; 6 boxes, with iron-clad legal guarantee to cure or refund the money, $5.00. Send for free book. Address, PEAL MEDICINE CO., Cleveland, O.

Sold at Goodale's Drug Store, the best and cheapest place in Lowell for drugs and medicines, 217 CENTRAL STREET.

FOR SALE.

FOR SALE—Extra high grade canopy top democrats, elegant trap, seat four times; fine Concord; new and second-hand Concords, democrats, square wagons, phaetons, etc., low prices. Libby, 59 Robbins street.

FOR SALE—In Belvidere, cottage house, small barn and large lot of land; this is a bargain. Price $1800. G. L. Hubbard, 121 Central street.

BARBER SHOP on Bridge street must be sold, regardless of cost, terms easy. Apply to Joseph A. Legere, 91 Central st., room 6.

FOR SALE—On the Boulevard and Varnum avenue, some of the best building lots in Lowell for a home. Very low and on easy terms. G. L. Hubbard, 121 Central street.

COTTAGES FOR SALE—Cottage of seven rooms, $1100; Cottage of seven rooms, $1500. Cottage of seven rooms, set tubs, bath room and furnace, $250 feet of land, $2200. Cottage of nine rooms, $1850. If you want a house within fifteen minutes' walk from Centralville bridge for $20, come and see me at 1194 Bridge street. Telephone 858-3.

FOR SALE—A nice, low priced, cottage house with large lot of land near Salem street. G. L. Hubbard, 121 Central street.

FOR SALE—Pool room and cigar store for sale at 129 Middlesex street.

FOR SALE—Best fitted and cleanest restaurant in Lawrence; first class location beats all others, and is paying good money. Price reasonable. Anyone that wants a good business and make money this is the one. Address or apply to G. W. Howard, 361 Essex street.

FOR SALE—On Moody street, one of the best boarding and lodging houses in Lowell. Lots of boarders and a good place to make money. Price very low. G. L. Hubbard, 121 Central street.

FOR SALE—The entire outfit for preparing fried fish and chipped potatoes. We are going out of the business for good reasons and offer the outfit at a bargain. For full particulars apply to J. W. Robinson, 119 Tenney street, Methuen, Mass.

FOR SALE—One line of cars, small farm of 10 acres of good land with lots of fruit, four house and barn. Price only $900. G. L. Hubbard, 121 Central street.

FOR SALE—A first-class cobbler's shop, including all kinds of tools, lasts, machines, etc. Apply at 114 Pleasant street.

FOR SALE—On Bridge street, good house of 10 rooms, good sized lot of land. Price only $2000. G. L. Hubbard, 121 Central street.

MUST SELL my upright piano, stool, scarf, and 150 sheets of music; would prefer cash, but will sell on installments. Address P. O. Box 487.

FOR SALE—Lot of land on Highland avenue 8000 feet, by Lewis D. Gumb, 211 Gorham street.

FOR SALE—Ten R.I.P.A.N.S for 5 cents at druggists. One gives relief.

MISCELLANEOUS.

GENERAL AGENCY—A good position is open for an experienced life insurance man in a well known company. Address, "Insurance," P. O. Box 3199, Boston, Mass.

A WONDERFUL WOMAN.

Madam Olar, the Clairvoyant. She differs from all other Mediums and Palmists as widely as the mid-day sun differs from the moon, her readings are wonderful. Her ability to aid you cannot from a powerful and lofty source. Advice on business, love and marriage. Call and you will not be disappointed, at 119 Bon Marche, Rooms 62-63. Take the elevator from 9 to 9.

WAGONS—Inspection invited to my select stock of Concords, democrats, square wagons, panel side wagons, and an assortment of second hand phaetons, Stanhope buggies, wagons in good condition, all of which I will sell at bargains. J. F. Libby, 59 Robbins street.

PROF. DOUGLAS, Astrologer, reads the nativity and gives advice on all business affairs, by mail or in person. Parties corresponding should state age in full. 193 Merrimack street, Bascom Block, Room 19.

HIGH PRICE paid for second hand Furniture, Pianos, Organs and any other second-hand articles. Write for particulars to Abrahams & Quinn, 55 Haverhill street, Lawrence, Mass. Will call quick and pay cash.

WE WILL EITHER buy or store second-hand furniture at No. 50 Charles street. When we buy we pay the highest price and make a specialty of antique pieces. Will be on premises every day from 2 to 6 p. m. E. O'Heir, attorney.

RUBBER STAMPS—At wholesale prices. 1 inch one line stamps 10c; 1 1-2 inch 15c.; 35c. ink pads 25c.; 25c. ink pad 15c.; 50c. linen markers 25c.; business stamps 15c. per line. J. M. Fellows, 154 Merrimack street.

CALL at 162 Merrimack street to buy or sell second-hand furniture. Telephone 858-4.

WATER CLOSETS and bath tubs from $6.00 up. All first class plumbing at Lowest prices. J. H. Barry, 481 Market street.

ADMINISTRATRIX SALE.

By virtue of a license granted to me by the Probate Court in and for the County of Middlesex as the administratrix of the estate of David A. Murphy, late of Lowell, in said County of Middlesex deceased, I will sell at public auction on the premises on Saturday, September 23rd, 1899, at 4 o'clock P. M., a certain lot of land with the buildings thereon, situated on Chase street, in said Lowell, and bounded and described as follows: Beginning at a point on said Chase Street sixty-seven and 76-100 feet more or less, northerly from a stone bound at the intersection of the westerly line of said Chase street with the northerly line of Swift street; thence at an angle of 91 degrees, 19 minutes with said Chase street westerly sixty-five feet more or less by land of one Keating and land of Jesse N. Bassett; thence at an angle of 91 degrees, 41 minutes northerly thirty one and 90-100 feet more or less by land of said Bassett; thence at an angle of 87 degrees, 52 minutes easterly sixty-five and 05-100 feet more or less by land of one Ryan to said Chase street; thence at an angle of 90 degrees, 40 minutes by said Chase street southerly thirty-one and 92-100 feet more or less to the point of beginning. Containing two thousand and forty-five square feet more or less. Being the same premises conveyed to said deceased by Wm. A. Ingham by deed recorded in Middlesex North District Deeds, book 273, page 75.

The above described premises being the real estate of which the said David A. Murphy died seized and possessed. Terms made known at the time and place of sale.

NORA MURPHY, Administratrix

Lowell, August 29, 1899.

J. J. & W. A. HOGAN, Attorneys.

Just Think

A handsomely decorated Toilet Set in three colors, blue, brown and pink at the extremely low price of

$1.98 a set

O'Brien Bros,

Tea Dealers,

FISKE BUILDING.

227 Central Street. Tel. Con.

For Women.

Dr Tolman's Monthly Regulator has brought happiness to hundreds of anxious women; have never had a single failure; longest cases relieved in 2 to 5 days without fail; no other remedy will do this; no pain, no danger, no interference with work; by mail or at office $2. Write for further particulars. All letters truthfully answered. Dr. E. M. TOLMAN CO., 170 Tremont St., Boston.

WANTED.

THE OLD reliable Prudential Insurance Co., wants agents and collectors. Inquire at Room 34 Hildreth Building.

COOK WANTED—Call at 98 Mansur street between 7 and 8 o'clock in the evening.

WANTED—A middle aged woman as housekeeper, apply at 731 Broadway.

WANTED—Reliable domestic help of every nation, white or colored. Thos. Don, 168 Merrimack street, opposite Bon Marche.

ASTROLOGY tell future, love, trouble, success and birthdates; only 25c. Prof. MacArthur, Danby, N. Y.

CALL AT GONZALES, the Cutler, 128 Gorham street, if you want a first-class razor or strap. He has the new Xavier razor which excels all others. Razors concaved and honed.

WANTED—Girl for folding and finishing; experienced. Greenwood & Payton Hosiery.

WANTED—Lady agents for medicine company. Salary and expenses at the start. No experience necessary. Call in person at once at 95 First street.

WANTED—Names of ruptured people. We cure rupture free to introduce our method. Dr. Speirs, 31 Main street, Westbrook, Me.

STENOGRAPHER and typewriter—A young man, competent stenographer and typewriter desires employment. Best of references. Address X., Sun office.

WANTED—Room with power for light manufacturing, about 30x60. Address P. O. Box 978, city.

WANTED—A second hand refrigerator or ice chest. Address D., Sun office.

WANTED—First class paper hangers and painters. 370 Gorham street.

LADIES—Chichester English Pennyroyal Pills (Diamond Brand) are the best, safe, reliable. Take no other. Send 4c. in stamps for particulars, "Relief for Ladies," in letter by return mail. At druggists. Chichester Chemical Co., Philadelphia, Pa.

LOST AND FOUND.

LOST—A sum of money, either in Flynn's market on Concord street, or between there and Sherman street. Reward at Miss Harnden's, corner Sherman and Pleasant streets.

LOST—A sum of money between First Nat. Bank and old Washington Tavern. The finder will be suitably rewarded at Sun office.

LOST—A pocketbook containing a sum of money, between Moore street and the Fair Grounds Saturday night. Reward at 49 Fay street.

LOST—A gold Greek letter pin, with name on back. Reward at 483 Pawtucket street.

FOUND—The best place in Lowell for ladies to buy hats, bonnets, sailors, etc. at moderate prices is at No. 616 Merrimack street, Mlle. Maxime Lepine, formerly 367 Moody street. Call in and ask prices.

LOST—A valuable diamond shirt stud this forenoon, either on the electrics or on the street. Finder will be rewarded by returning same to owner, J. P. Dugdale, 48 Marlboro street.

TO LET.

TO LET—Some first-class tenements in all parts of the city. Apply to A. G. Beharrell, Room 8, Bon Marche Block.

TO LET—A pleasant tenement, conveniently located, in Belvidere. Rent low. Apply at 11 Willow street.

TO LET—First floor, 25x50, with basement, very central location; good place for carriage or repair shop, plumber, hay and grain. Also a large basement on Dix-en street, near freight depot. Apply at 468 Central street.

TO LET—A convenient 4-room tenement. Inquire at 79 Chestnut street.

TO LET—Rooms with or without board, one large front room on first floor with gas, furnished or unfurnished. Price low. 282 Fayette street.

$19.60

TAX RATE FOR 1899.

Our rates same as usual on all Diamonds, Watches, Jewelry of all description, Silver and Silver plated ware, Gold and Gold filled Spectacles, etc., etc.

J. D. Grant

64 Merrimack Street.

STOCKS AND BONDS

E. C. Stanwood & Co.

BANKERS,

121 Devonshire St.

BOSTON, MASS.

Investment Bonds.

LISTS SENT ON APPLICATION.

DO NOT WAIT

Until your eyes smart and burn, but come now and have the right glasses fitted so as to preserve your sight to good age. "A stitch in time."

GEO. G. ROGERS,

OPTICIAN.

138 Merrimack St.

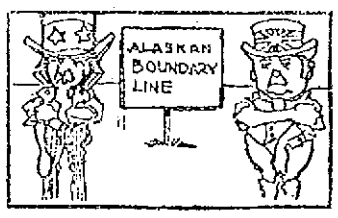

THE ALASKAN BOUNDARY

is the subject of much dispute. There is no dispute as to the superiority of our COAL. Give us a trial and be convinced.

D. T. SULLIVAN,

Coal, Wood, Lime, Etc.

984 Gorham St.

Branch Office, 237 Central street.

Telephone 713-2.

SPECIAL NOTICES.

THE SUN ON SALE IN BOSTON.

The five o'clock edition of The Sun is on sale at the news stand in the Union Station, Boston.

AT SUGAR AGAIN.

You may not think that we are selling sugar cheap because we are not advertising it. Take a little trouble and find out. Dickson Bros., The Big Tea Dealers, 63 Merrimack street.

V. A. MARET,

Merchant-Tailor, Dyeing, Cleansing, Repairing, Pressing, etc. Goods called for and returned. 42 Chesver street, Lowell.

REDUCED RATES TO NOVA SCOTIA.

Autumn excursions to Nova Scotia and New Brunswick, via new Yarmouth Line. Beginning to-day, continuing for 30 days, return tickets to all points in the provinces $1.00 more than one way limited rate. For further information and tickets apply at Murphy's steamship agency, 18 Appleton street.

LOCAL NEWS.

Try Horne's coal.

BURN WILSON'S COAL.

Pelham. Pelham. Pelham.

Hot advertising—Stanley's coal.

F. A. M. Tobin, Printery. 'Phone, 3-43-2.

Elegant rubber tired hacks at O'Donnell's. Telephone, 394-4.

The Lowell school of shorthand and typewriting opens Tuesday, Sept. 5. Competent assistants in attendance. Everything new and up-to-date. For terms etc, apply to the principal, 51 Merrimack street.

PETITIONS IN INSOLVENCY.

Among the recently filed petitions in bankruptcy are Hiram C. Brown of this city with liabilities scheduled at $973, and assets of $615; also J. Henry Collins, whose liabilities are stated to be $3359 and assets $515.

CITY HALL NOTES.

Wire Inspector McElholm has prepared a permit system governing the laying of wires in this city, which will undoubtedly have most beneficial results. A company or firm contracting to wire a house or building must make application at the inspector's office, stating the nature of the contemplated work. Upon receiving the application the inspector makes an inspection of the proposed work and in the event of finding any necessary changes so notifies the applicant and then sends him the permit to go ahead with the work. The office is a growing and an important one and the need of a clerk for the office is very apparent. As required by Wire Inspector McElholm the Postal Telegraph Co., and Telephone Co., have already sent in a complete list of the poles and wires. The Western Union and Electric Light Co., are yet to be heard from.

Mayor Crowley has received an invitation to speak at the dedication of a temperance hall in Lawrence, but owing to the press of business, was obliged to decline.

Arthur Salmon went to Boston yesterday to arrange with Mayor Quincy for a place of vantage for Lowell people who may wish to see the parade of the 26th regiment.

Just before closing time yesterday, Mayor Crowley had an interesting visitor in a bright little girl who asked to see "Mr. Mayor." She was shown to His Honor's private office and a few minutes later was escorted through the building by the mayor, who pointed out the different rooms with admirable gallantry.

Clerk Kirby of the assessors' office is enjoying a vacation.

The special meeting of the aldermen yesterday afternoon was due to a constable's error. The venire of the court came in time but was delayed in delivery by the constable, otherwise the jurors might have been drawn at the other meeting.

For the first time in many years there has been no special meeting of the common council in August this year. Last August there were several.

Councilman James Walker of ward six is enjoying a vacation putting in strength for the fall campaign.

SOCIAL AND FRATERNAL

The Foresters' gala day committee held a meeting last night at which it was voted to substitute the Warrens for the Vixens in the squirting contest. Much rivalry exists between the Warrens and the Butlers and an exciting time is assured. In addition to the list of bicycle races already arranged it was decided to have a five mile Australian pursuit race, a novice and a boys' race. All cycling events will be under L. A. W. sanction. The Talbot Mills band has been engaged to furnish music.

The Carpenters' union held a meeting last night and twelve candidates were initiated. The charter list will remain open the rest of the month at $1 a name.

Garfield Colony, U. O. P. F., held its regular meeting last evening and an invitation to visit Gov. Wentworth Colony of Nashua, Oct. 26 was accepted.

At the regular meeting of J. P. Maxwell Circle, Ladies of the G. A. R., last night, routine business was transacted.

Routine business was transacted at the regular meeting of Oberlin Lodge, I. O. O. F., last night.

At the regular meeting of Lexington Council, C. U. A. M. last night four newly elected officers were installed by Deputy Gilman. The officers installed were: Treasurer, E. L. Brown; inside protector, Mr. Blanchard; councillor, William Gannon; assistant recording secretary, James Carr.

Five propositions were received and six candidates were initiated at the regular meeting of Star of Lowell Circle, Companions of the Forest last night.

The newly elected officers of Lowell Commandery, Knights of Malta, were installed last night by General Commander Walter W. Savage of Boston, assisted by the egneral staff. Three propositions were received. After the meeting a general good time followed, refreshments being served.

Don't let the little ones suffer from eczema or other torturing skin diseases. No need for it. Doan's Ointment cures. Can't harm the most delicate skin. At any drug store, 50 cents.

Dr. Coburn DENTIST 81 MERK. ST.

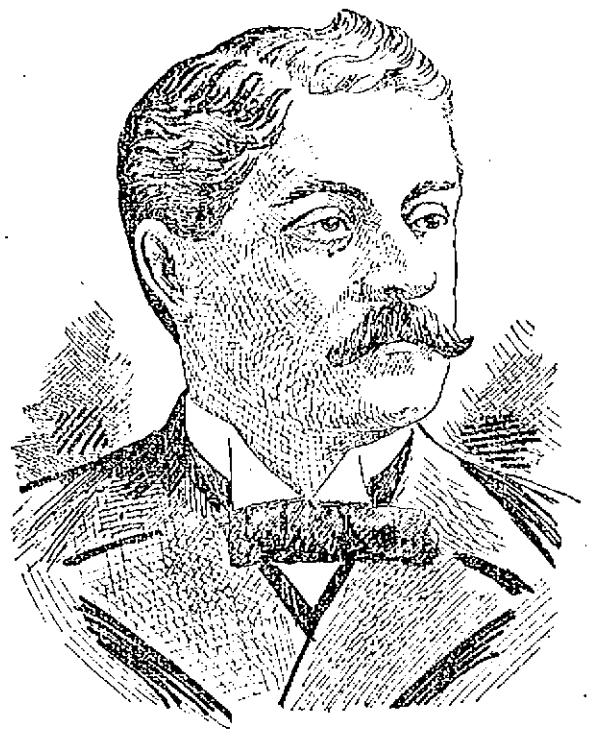

JOHN E. GILMAN, Department Commander of Massachusetts, G. A. R., Now Attending the National Encampment at Philadelphia.

LIQUOR SEIZURE

Inspectors Catch a Dracut Farmer

WITH A LOAD OF LIQUOR

Took Both to the Police Station

FIFTEEN GALLONS OF THE STUFF

Was Delivering the Goods on Upper Market St.

A lucky liquor seizure was made by inspectors Maher and Duncan yesterday forenoon. They captured 15 gallons of whiskey just as it was about to be delivered to a speak easy customer.

It was at the upper end of Market street where the affair took place and the man who was caught practicing his illegal traffic gave his name to Keeper McQuade at the criminal registration desk at Daniel Cameron; occupation, farmer; residence, Dracut.

When the inspectors spotted Farmer Cameron he was rolling a five-gallon keg which he had just taken from a flour barrel in his team into a passageway leading from the street through a yard to a private house.

The suspicious manner in which Farmer Cameron handled the innocent looking keg attracted the attention of the inspectors, who permitted him to continue his operations without molestation until he lifted from the team one of the two flour barrels that were in it, and began rolling it into the same passageway that had furnished the route for the keg a few seconds previously. Then they surprised him by suddenly swooping down upon him and seizing the whole outfit and placing him under arrest.

At the police headquarters he protested to Acting Captain Brosnan his innocence of any guilty knowledge of the nature of the contents of the flour barrels, declaring that he was simply accommodating a friend who had asked him to leave them at the house where he was delivering them at the time of his arrest. The three kegs had been stored in two flour barrels and were covered over with old bags to conceal their contents.

RUNAWAY BOY FOUND.

John Masse, who left this city about a month ago with $100 of his father's money, has been located at Quebec where he is being detained by the police of that place awaiting a reply from the local authorities as to his disposition.

DEATHS.

AYOTTE—Joseph, aged 9 months, child of Moise and Marguerite Ayotte, died yesterday morning at the home of her parents, 27 Tucker street.

TIERNAN—Veracunda, aged 11 months, child of Michael and Bridget Tiernan, died Monday night at the home of her parents in North Tewksbury.

LABOSSIERE—Irene, infant daughter of Arthur and Marie Labossiere, died yesterday at the home of her parents, 20 Hampshire street.

BEAUDRY—Anita Georgina, aged 4 months, child of Albert and Amanda Beaudry, died yesterday at the home of her parents, 70 Austin street.

DANSEREAU — Leda Dansereau, wife of John Dansereau, aged 25 years, died Monday night at her late home, 25 James street. Her remains were sent to Point Levis, P. Q., for interment.

SULLIVAN—James, aged 7 months, son of Daniel and Margaret Sullivan, died at the home of his parents, 6 Dewey avenue, this morning. The funeral will take place to-morrow afternoon.

WILLIAMSON—John H. Williamson, aged 68 years, died at his late home, 24 State street, yesterday. He is survived by a wife and two sons.

TOWNSEND — Frank Townsend, aged 44 years, died this morning at his home, 15 Winter street. Deceased leaves a wife and five children, three boys and two girls. The funeral will take place Friday morning from St. Peter's church.

MR. GUILD AGAIN

Will Address the Middlesex Farmers

AT THE DINNER NEXT WEEK

For Major Rowell Is No More

BILL HAYES NOW UP AGAINST IT

Overseer McKinley Wants His Job

While Curtis Guild is putting in extraordinary work to further his interests in Lowell, the Bates men sit quietly by and watching his antics, declare with unshaken confidence that Bates is growing stronger every day, and needs no personal canvass of this city to get him the required majority of delegates. Although Guild has been here on several occasions public and otherwise, has banqueted a crowd of hungry grafters and made speeches on the slightest provocation, Mr. Bates has not once appeared in Lowell depending apparently entirely upon the work of his friends headed by Bill Hayes to win the city for him. He is evidently quite confident that Lowell will be all right and is putting in his personal work in the more questionable districts. With Guild, it is much different. The Guild leaders here have their man on such a good line that it needs but a telephone message to bring the genial Curtis here in all his radiance on the next train, even should that train run around by way of Bedford.

Guild has been here on two grand occasions already and is due here again next week on another equally important occasion.

Poor Major Rowell! His clay was hardly cold when his political opponents had turned a trick which they hadn't dared to attempt while the major was yet alive. From the very start it has been the ambition of the Guild leaders to have their candidate be present and speak to the farmers of northern Middlesex county at their annual fair which takes place in this city next week. At this fair, the candidate would meet several hundred of the most influential men in the north county, practically all republicans and an opportunity to address them would be a gilt-edged one. But the secretary and mainstay of the society and its annual fair was the late Major Rowell, an ardent Bates supporter and the mere mention of his name as the man to see in regard to getting Guild here sent a chill down the backs of the local leaders which left them afraid to even broach the subject.

Then an untimely fate overtook the unfortunate secretary of the society, and while others mourned his sad taking away, the local Guild men were pulling wires with the shattered forces of the fair managers with most cold-blooded haste and hardly had the major been laid away when it was decided that Guild would be a speaker at the annual dinner next week.

Thus, unless the program shall be changed between this meeting and the date set for the dinner, Hon. Curtis Guild, Jr., will make one more appearance and speech in Lowell.

Col. Bennett's remarks to "de gang" at the Workingmen's Free Fodelu club, to go easy on poor Bill Hayes, have called general attention to the fact that if W. H. I. O. U. 60 as a friend of mine used to call him, wants to be in the fight for speaker of the house next year, he needs to look after his forces at once lest he be robbed of even the opportunity to be considered with those who "also ran." In order for Bill to be a candidate for the speakership, he must first be a member of the house and to get even this honor, he must fight like—well, he has a good fight on his hands and in the 20 odd days left before the caucus, must cease his exclusive devotion to the cause of Bates. It has always been a sure thing for Hayes heretofore and in his confidence he has forgotten about the pitcher that went to the well some time ago. At first, the Guild men to punish him sought to run ex-Alderman Rivet for the legislature against him, hoping to rob him of the French vote, but it did not take them long to find out Rivet's lack of strength with his own people, and they dropped him quickly upon hearing that Chairman James McKinley of the Overseers of the Poor, one of the most popular men in ward seven, had his eye on the legislature. McKinley is said to want the position badly enough to antagonize Hayes in the caucus and no stronger man than the Pawtucketville grocer could be found in a day's hunt. With McKinley in the fight, Hayes has no walk-over, but a good fight and the man who lays odds on Bill is a plunger who may need sympathy at the finish.

Col. Jim's remark, "Don't go hard or go easy on Bill Hayes," was significant and translated means "Just lick him, that's all."

Say, the old man has his ear to the ground, what?

THE BON MARCHE

SUPPOSING! Yes, let's suppose that there was going to be a Great Sale of Kid Gloves (the dependable, warrantable kinds), at tremendously low prices, and that you needed a pair, you looked in the window and could see a saving of 50c. to 75c. a pair, would you buy them? Or would you go somewhere else and pay the higher price, thereby cutting off your nose to spite your face. Would you?

A·Kid Glove Chance Friday.

BEGINNING AT 9 O'CLOCK, A. M.

FIRST LOT AT

59c. a Pair

In Black, Tans, Browns, White, Modes, Reds, Greens, etc.,

FINE KID GLOVES

With Buttons, Clasp or Foster Lacing. Former price 79c. and $1 a pair.

SECOND LOT AT

79c. a Pair

Some of our best $1.00 Kid Gloves in this lot, also $1.25 and $1.50 Gloves which are a trifle soiled. All shades in Tans, Modes and Reds, also Black and White. Foster hook, button and clasp.

THIRD LOT AT

98c. a Pair

A Grand Lot of

FINE KIDS

Latest Shades, Perfect Fitting, new embroidered back, Clasp, Hook and Button. Fit for a Queen. Warranted

FOURTH LOT AT

39c. a Pair

A lot of Odd Lots, most all good sizes, all colors and black, but a little shop-worn.

Some Drummer's Samples in the lot, worth formerly as high as 98c.

REMEMBER THESE ARE NOT FOR SALE UNTIL FRIDAY.

The "Closing Out," "Giving Up," "Getting Rid of Sale" of MEN'S SHOES, still in progress. Men's $3.00 Vici Kid and Willow Calf Shoes going at $1.97. Men's $3.50 and $4.00 Patent Leather, Titan and Willow Calf Shoes going at $2.25. And the Best Box Calf Shoes, always $4.00, going at $2.69. Some numbers of Women's Oxfords and Boots to close at very low prices.

The Bon Marche Dry Goods Co.

Millinery, Fancy Goods, Kitchen Goods, Draperies.

GENTLEMEN

You are cordially invited to visit our Tailoring Rooms at 25 Palmer Street, and inspect our NEW FALL GOODS. We confidently assert that our present line of Fall Suitings and Overcoatings is the best that ever came to Lowell. Among the lot will be found the most attractive designs and the finest qualities of Fancy Worsteds, Cheviots, Cassimeres, Scotch Suitings, Vicunas and High Grade Coverts which cannot fail to meet the approval of the most stylish dressers.

Although these goods are high grade, we are prepared to make them up at very low prices. We realize that the day of fancy prices in tailoring has gone by in Lowell, and we have therefore marked this fine stock of goods at figures which will appeal to the most moderate purse. Come in and look the stock over and see how little it costs to be well dressed in Lowell.

GORMAN & SULLIVAN

LOWELL'S LEADING TAILORS,

25 PALMER ST. Lowell, Mass.

A Close Out ON OIL STOVES AS FOLLOWS:

A 50c. Oil Stove for 39c.

A $1 Oil Stove for 89c.

A $1.75 Oil Stove for $1.49.

A $7.00 blue flame, Oil Stove, for $5.95.

An $8.00 blue flame, wickless oil stove for $6.80.

This is an opportunity you should not miss. All these goods will be advanced next season, so remember this is the last chance you will have.

We have left 1 Refrigerator, 1 Baby carriage and 3 Go-Carts, going, almost gone. Do you want one? If you do say so quick.

CAYNOR & CO.

35 Prescott Street.

Telephone, 659-5.

DR. MARTEL'S BOOK, "Relief for Women" Sent free, in plain, sealed envelope. Write to-day for this Book, containing Particulars and Testimonials of DR. MARTEL'S French Female Pills. Praised by thousands of satisfied ladies as safe, sure, reliable and without an equal. Sold by all druggists in metal box, French Drug Co., 281 & 533 Pearl St., New York City.

Great Inducements

Will be offered to cash customers for a Piano, SEPT. 1st and 2nd.

JACOB DOLL, 216 Merrimack St., Lowell, Mass.

Before Buying Your Fall Dress

Just take a glance at Our New Goods. We are Centrally Located. You Can't Afford to Pass Us By This Fall.

See Our New Cheviots.
See Our New Serges.
See Our New Plaids.
See Our New Homespuns.
See Our New Coverts.
See Our New Rough Black Goods.
See Our New Black Crepons.
See Our New Illuminated Prunell Cloth.
See Our New Heavy Plaid Back Suitings.
See Our Cheviot Checks for Tailor-Made Suits.
See Our English Golf Suitings.
See Our Satin Finished Prunellas.

COOK, TAYLOR & CO., Central St.

In Our Basement Store you will find Special Bargains in Blankets, Comforters, Bedspreads, Sheetings and general housekeeping goods.

JUST ASK THEM.

Ask the newsdealers and newsboys what paper they sell the most of. Ask the freight men and truckmen what office receives the most paper in rolls. Ask the ink manufacturer what office uses the most newspaper ink. Ask the people what paper is the most widely read in Lowell, and all will cry out "THE SUN."

THE LOWELL SUN

THE TESTIMONY of the news agents and newsboys of Lowell is that they sell from three to five times as many Suns as they sell of any other local paper. You know why.

22ND YEAR. LOWELL, MASS., WEDNESDAY, SEPTEMBER 6, 1899. 8 PAGES 1 CENT

SUN LATEST FIVE O'CLOCK.

THE PETIT BLEU

Freely Discussed at Dreyfus Court Martial

Expert of the Foreign Office Creates a Sensation by His Declarations—The Court Held a Secret Session

By Associated Press to The Sun.

RENNES, Sept. 6—Two hours at the opening of the court martial today for the trial of Captain Dreyfus of the artillery on the charge of treason were spent behind closed doors. The length of time occupied in the examination of Eugene de Cernuschi, the Austrian refugee and witness for the prosecution, was the subject of much remark as being indicative of the fact that the court found this witness to be worthy of more consideration than it had been supposed he deserved. The largest audience yet assembled in the Lycee was present when the open session of the court martial began at 8.30 o'clock.

Senator Trarieux, former minister of justice, at once resumed his deposition which was interrupted by the adjournment of the court yesterday. M. Trarieux took up the testimony of Savignaud, the witness for the prosecution, who claimed to have seen letters addressed to M. Scheurer-Kestner, formerly a vice president of the senate by Lieut. Col. Picquart while Savignaud was Picquart's orderly in Tunis. M. Trarieux declared that Savignaud was a perjurer and that two officers visited Savignaud before the court martial began, M. Trarieux hinting that the officers drilled him on the testimony he was to give.

Lieut. Col. Picquart arose and repeated his denial of Savignaud's story.

M. Trarieux delivered his testimony in an emphatic tone. He reviewed the question of the Petit Bleu which, he said, he was convinced was authentic. He proceeded to comment on the questionable role played by Commandant Lauth in the affair.

Commandant Lauth interrupted the witness, asking that he be allowed a hearing and on the conclusion of M. Trarieux' deposition, Commandant Lauth confronted him. The commandant declared that he had acted honestly throughout and that he had not the least doubt of Lieut. Col. Picquart's falsification of the Petit Bleu in order to incriminate Major Esterhazy.

A striking incident occurred when Commandant Lauth a moment later asserted that Lieut. Col. Picquart had always shown the greatest contempt for the officers of his bureau, asserting that on one occasion Picquart had brought to the general staff in the presence of Mesdames Henry and Lauth, a woman, Mme. D——, who was the wife of a magistrate and, Lauth intimated, Picquart's mistress. Lieut. Col. Picquart arose and cried: "I protest absolutely."

At the same time there arose from the spectators a chorus of indignant cries: "Oh, Canaille!" "Cochon!" "Miserable!" The gendarmes were ordered to repress the outbursts of indignation which had been evoked by the conduct of Commandant Lauth in publicly naming a woman in a scandalous connection.

General Zurlinden, formerly minister of war, followed Commandant Lauth at the witness bar. General Zurlinden spoke in justification of his action while he was military governor of Paris and minister in the matter of the prosecution of Lieut. Col. Picquart, taking the ground that the measures were absolutely necessary in order that the court should clear up the charge of forgery brought against Picquart.

Moreover, General Zurlinden said, the minister of justice had persuaded him to send Lieut. Col. Picquart before a military court.

M. Trarieux replied to General Zurlinden, reproaching him with Lieut. Col. Picquart's ten months in prison.

M. Labori then asked a question of General Zurlinden regarding the Petit Bleu. Col. Jouaust, president of the court martial refused to put the question on the ground that the court was engaged in the trial of Dreyfus and not of the Picquart affair.

M. Labori, however, insisted, taking the ground that the Petit Bleu demonstrated the guilt of Maj. Esterhazy and that consequently it was very important for Dreyfus.

M. Labori then tackled General Zurlinden, who admitted that the magisterial inquiry showed that the Petit Bleu was not tampered with when it first arrived at the intelligence department and that consequently Picquart could not have been guilty, as alleged, of distorting the document.

M. Labori asked that M. Paleologue, the expert of the foreign office be consulted with reference to the reading before the court of diplomatic documents which established irrefutably the authenticity of the Petit Bleu.

M. Paleologue said that he did not know to what documents M. Labori alluded.

NOTRE DAME ACADEMY.

Notre Dame academy re-opened yesterday morning for the next school year. All the old pupils returned and there were a few new ones. The girls attended mass at St. Patrick's church in the morning. Studies will not be commenced for a few days.

DEMOCRATIC CAUCUSES.

The democrats of Lowell are notified and requested to meet in caucus in their respective ward rooms on Thursday, Sept. 14, 1899 at 7 o'clock p.m. for the purpose of electing delegates to the State, County, Councillor, Senatorial, and Representative conventions of 1899.

The basis of the representations has been fixed at one delegate-at-large for each city and town and one additional delegate for each one hundred (100) votes or majority fractional part thereof cast in the year of 1898 for the democratic candidate for Governor.

The caucuses will be held in the place herein designated and each ward is entitled to the following number of delegates viz:

Ward 1 High school, Kirk street, 5 delegates.

Ward 2, Green school, Merrimack street, 9 delegates.

Ward 3, Ward Room, Branch street, 5 delegates.

Ward 4, Ward Room, Lyon street, 10 delegates.

Ward 5, corner Middlesex and Central street, over Blue Tag Clothing Co. 9 delegates.

Ward 6, Ward Room, Engine House Fourth street, 7 delegates.

Ward 7, Ward Room, Engine House, Fletcher street, 6 delegates.

Ward 8, Lincoln School, Chelmsford street, 4 delegates.

Ward 9, Ward Room, Engine House, High street, 7 delegates.

The caucuses shall be called to order by the chairman of the ward committee in each ward who shall serve until a permanent chairman is chosen. The caucuses will be held in accordance with Chapter 548 of the Acts of 1898 and acts in amendment thereof. Per order of Democratic City Committee.

JOHN J. O'CONNOR, Chairman.
T. H. MULDOON, Secretary.

CAMERON GUILTY

Of Violating the No-License Law

AND FINED $100 IN POLICE COURT

Other Cases Disposed of by Fines and Otherwise

Seven drunks were arraigned in the police court before Judge Hadley this morning.

John Maguire, Annie Agnew, Mary A. Lord, Grace Powers, Minnie Gadbout and Charles C. Rising, all first offenders, were each fined $5.

The other drunk was Fred A. Powers, who was taxed $6.

Thomas Reynolds was charged with assault and battery on Edward Bradley. The government was not prepared for trial and the case was continued until Friday next. Reynolds was held in $100 for trial.

Albert Dube was charged with obtaining money under false pretenses. The complainant was Andrew F. McQuade. Mr. McQuade claimed that on May 9, 1898, the defendant came to him and pretended he had been working in the Boott mills and that he had wages due him to the amount of $9.50. Dube offered to sign over his wages to Mr. McQuade for $5. He said he wanted to get out of town. McQuade, believing the man told a true story, paid over the $5, but when he went to collect the $9.50 supposed to be due Dube, he learned that no wages were due the defendant from the Boott mills.

Mr. McQuade then had a warrant issued for Dube's arrest but he had left the city and did not return until this week.

The defendant made a settlement with Mr. McQuade outside of court, and the court allowed Dube his freedom on payment of $2, the costs of court and witnesses fees.

A LIQUOR CASE.

The case of David Sheehan, charged with illegally keeping liquor, was called for trial Sheehan, who is an old man, pleaded not guilty to the charge. He was not prepared for trial however, and the case was put over until September 13 the defendant being held in $300 for trial.

CAMERON FINED $100.

Daniel E. Cameron, the Dracut farmer who was caught on Market street yesterday afternoon by Inspectors Maher and Duncan while in the act of delivering 15 gallons of whiskey to a speak-easy customer was charged with illegal keeping of liquor. The defendant pleaded guilty. Inspector Duncan related to the court the circumstances of the seizure which are told in another column of The Sun.

Cameron said he had nothing to say in explanation. The court then imposed a fine of $100, which the defendant paid.

The continued case of Dennis J. Leary and Wm. J. Sears of the American House, charged with illegally keeping liquor, was again put over, this time to Sept. 16.

Charles Dolan, charged with breaking and entering and larceny, was found probably guilty and was held in $600 for the superior court. Dolan was defended by Col. James H. Carmichael He had previously pleaded not guilty.

Dolan was charged with breaking and entering the Dows building on Central street and the break was made about 1 o'clock in the afternoon of Aug. 31. Dolan, it is alleged was accompanied by another man named James Gaffney. The two went into the building and forced an entrance into a room occupied by Joseph E. Quimby. They turned things topsy turvey and got away with about $60 worth of Quimby's property.

Gaffney left the city shortly after the day of the break but Dolan remained and was arrested. Gaffney, however is still at large.

Francis McQuade, who was charged with breaking and entering and larceny, was also found probably guilty. He was ordered in $500 for the superior court.

McQuade was charged with breaking and entering the cider store of Michael J. Shanley on Charles street and committing larceny of cider therefrom. The break was made on the night of Aug. 31. When Mr. Shanley went to his store the following day he found the glass in one of the windows had been broken. The glass was all right when he closed shop the night before. The crime was traced to McQuade and he was arrested. He protested his innocence, however. It is alleged that Gaffney was also implicated in this break, but he police cannot locate him.

Edgar B. Simonds a Gorham street milk dealer, was charged with illegally keeping liquor. His place was visited by the liquor inspectors last Saturday and a quantity of whiskey was found and seized.

Simonds pleaded guilty and the court imposed a fine of $15. He paid.

The court declared the liquors seized at John B. Marston's place in Tewksbury forfeited to the state.

William Murphy, residing at 7 Andover street, was taken with a fit of convulsions this noon at the Middlesex mills. The tambulance was summoned and he was taken to the corporation hospital.

GEN'L GUELLITO

Commander of Monte Christi Has Surrendered

By Associated Press to The Sun.

CAPE HAYTIEN, Hayti, Sept. 6.—General Guellito, the Heureux commander of Monte Christi, has surrendered, and Generals Pacheco and Roca are now occupying the city and its environs.

The troops under command of General Carceres which were marched against Monte Christi have been ordered to return to Santiago de Los Caballeros.

All the country is rejoicing at the arrival of Juan Isidro Jiminez.

FUNERALS.

HAYES—The funeral of Mary Hayes took place this morning from the home of her daughter, Mrs. Patrick Mahoney, in North Billerica and was very largely attended. There was a profusion of beautiful flowers. Services over the remains were conducted at St. Andrew's church at 9 o'clock, Rev. Fr. Lavoie, O.M.I., officiating. The bearers were Cornelius Mahoney, John Mahoney, James Conklon, Michael Harrington, Patrick Lane and Timothy Rogers. Interment was in the Catholic cemetery in Lowell in charge of Undertaker Rogers.

BURKE—The funeral of Michael Burke took place yesterday afternoon from Undertaker O'Donnell's warerooms. Services were held at St. Peter's church at 2 o'clock. Interment was in the Catholic cemetery under the direction of Undertaker O'Donnell. The bearers were George Robinson, James Winn, William McGlania and Patrick Halpin.

McCLUSKEY—The funeral of Mary McCluskey took place from her late home, 3 Mollen's yard, off Fayette street. Interment was in the Catholic cemetery in charge of Undertaker Davey.

KELLY—The funeral of John J. Kelly took place this morning from the home of his parents, 579 Market street. Interment was in the Catholic cemetery in charge of Undertaker O'Donnell.

HOLDEN—The funeral of John W. Holden took place Monday afternoon from his late home, 43 Schaefer street, Rev. George Kenngott officiating. Appropriate solos were rendered by Mr. Leach and also by a quartette. The bearers were members of Oberlin lodge, I. O. O. F., of which the deceased was a member. Interment was in the Edson cemetery under the direction of Undertaker J. B. Currier.

LAROCHE—The funeral of Rita Laroche took place yesterday afternoon at 3.30 o'clock from the home of her parents, 468 Fletcher street. Interment was in St. Joseph's cemetery under the direction of Undertaker Joseph Albert.

TIERNAN—The funeral of Veracunda Tiernan took place this afternoon at 2.30 from the home of her parents in Tewksbury. The remains were brought to Lowell and interment was in the Catholic cemetery in charge of Undertaker O'Donnell.

BIG LAND DEAL

By Associated Press to The Sun.

CHICAGO, Ill., Sept. 6—A deal involving the transfer of three million acres of land in Nuevo Leon and Tamaulipas, Mexico, was concluded in Chicago today by L. L. Sumerlin of San Antonio, Texas, with Chicago and New York capitalists.

FIRST DAY OF EVERY MONTH
INTEREST BEGINS
On deposits made on or before
3rd DAY OF MONTH
4% PER ANNUM COMPOUNDED SEMI-ANNUALLY
TRADERS' NATIONAL BANK
Savings Department.
C. J. GLIDDEN, President.
W. F. HILLS, Cashier.
HOURS 8 to 4 Daily. Saturdays 8 to 1, 7 to 9.

HOSTETTER'S CELEBRATED
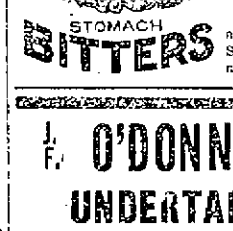
STOMACH BITTERS
To strengthen the stomach, use Hostetter's Stomach Bitters, the remedy renowned for its cure of
Indigestion
Constipation and
Biliousness
See that a Private Revenue Stamp covers the neck of the Bottle.

F. O'DONNELL,
UNDERTAKER.

26TH. REGIMENT

Crowds Await it at Northern Depot

FIRST SECTION PASSED BEFORE NOON

Parade in Boston This Afternoon

MILITARY BALL ON TOMORROW NIGHT

Soldiers are All Comfortably Quartered

Since sunrise today, the northern depot has been crowded with men, women and children patiently awaiting the passing through Lowell of the celebrated 26th regiment on its way to Boston.

During the early hours the crowd was surprisingly large and the air was filled with all sorts of rumors while each time the gates went down, cries of "Here they come!" were heard on all sides.

Later, when it was learned definitely that there was no possibility of the men coming through until afternoon, the crowd thinned out somewhat although at 11 o'clock there were still several hundred walking the platforms or lying on the grass across the tracks from the depot.

The relatives and friends of the Lowell boys turned out in great numbers though many of them went to Boston to greet the boys there.

This forenoon Arthur Salmon wired Mayor Crowley from Boston that the first section would arrive in Boston at 1 o'clock or near it, but that the whole regiment would not be expected until nearly four o'clock. Upon arriving in Boston the parade would immediately take place. The military ball in honor of the regiment which was to have been held tonight has been postponed until tomorrow night.

The regiment will go through Lowell in four sections. The first contains the commissary department, the second and third, the officers and men, and the fourth, the horses, equipments, ammunition, etc.

PROGRESS OF REGIMENT.

By Associated Press to The Sun.

PLATTSBURG, N. Y., Sept. 6.—After more than eight hours' delay, the 26th infantry, Col. Edmund Rice commanding, left Plattsburg barracks for Boston just before midnight last night. The train was divided into four sections. The regiment is scheduled to parade today in Boston, but it will be after noon when they reach there.

The men are well cared for, Wagner sleeping cars having been provided for the journey.

PASSED THROUGH MANCHESTER.

By Associated Press to The Sun.

MANCHESTER, N. H., Sept. 6.—The first section of the 26th regiment passed through Manchester at 10 o'clock. Second and Third due here at 11.30.

ARRIVED AT CONCORD.

By Associated Press to The Sun.

CONCORD, N. H., Sept. 6.—Third section of 26th regiment arrived here at 11.30 a.m. Second section waited for it here.

FIRST SECTION HERE.

The first section containing the commissary department passed the northern depot at 11.30 and was lustily cheered by the crowd.

STAMER WAIKATO STILL MISSING

By Associated Press to The Sun.

LONDON, Sept. 6—A despatch received here today says that the British cruiser Melpomene which had been searching for the missing British steamer Waikato, which sailed from London May 4 for Lyttleton, N. Z. had returned to Maritus and that her mission had been without success.

WOLLOFF IS DEAD

By Associated Press to The Sun.

PEABODY, Mass., Sept. 6—Thomas Wolloff who attempted suicide by cutting his throat, yesterday died here today.

Mr. Wolloff had suffered for many years as the result of an accident when several particles of bone became lodged in his throat. It is thought that this condition was responsible for the suicide. Mr. Wolloff was 60 years old.

A LONG DRY PERIOD

By Associated Press to The Sun.

CHICAGO, Sept. 6—Yesterday was the culmination of the longest period of drought known in Chicago since the time of the great fire in 1871. For twenty-five days absolutely no rain has fallen except a few drops that descended yesterday morning. In every part of the city the leaves of the trees are falling and grass is turning brown.

Eyesight by absorption. Dr. Taylor.

Putnam & Son

Some Short and Trappy Fall Top Coats

are shown today that will interest young men. There's good quality and good style—surprisingly good—and for surprisingly little cost.

$3.95 For Fall Top Coats. Smart; cut short; nicely tailored; double stitched top seams, made from All Wool Covert Cloth of just the right shade. Would be very cheap for $6.00

$5.95 For Fall Top Coats of Grey Herringbone Cheviot. Velvet collar; very short—usually sold for $10 or $12.

$7.98 Fall Top Coats. Correct shades of through and through Covert Cloths; silk sleeves; trappy and stylish. Value $10.

$14.85 Fall Top Coats. Made by Rogers, Peet & Co. Good enough for the man who's been paying $40 for a coat to order.

$16.45 For Very Fine Vicuna Fall Overcoats. Lined throughout and faced to the button holes with highest grade silk merviellieux. Tailors do not make better coats for $35.

Boys' School Trousers

500 pairs Boys' Blue Cheviot Short Trousers. Made double seat and double knee, best waist bands,

23c. a pair

1000 pairs Boys' Medium and Heavy weight, All Wool Cheviot Trousers. Made double seat and double knees, as good as usually sold for 75c,, for

48c. a pair

PUTNAM & SON,

166 Central Street.

THE SUN EXTRA

FOR SEWER WORK

Common Council Passes a Loan of $30,000

TO START UP SEWER WORK

Loan of $3000 is Contemplated

FOR EXTENSION OF AIKEN STREET

Other Routine Matters Disposed of

The first fall meeting of the common council was held last evening with 21 members present and it was not a lengthy one, the proceedings occupying less than one hour.

The principal business consisted of the passage of a joint resolution authorizing the city treasurer to borrow $30,000 for unfinished sewer work and a joint resolution authorizing the city treasurer to borrow $3000 for the extension of Aiken street to Merrimack the amount being necessary to pay the claim of M. O'Flahavan against the city.

The meeting opened shortly after 8 o'clock and the business transacted was as follows:

The appointment of O. W. Maybury as surveyor of lumber was read and confirmed in concurrence. A report of the street committee recommending that leave to withdraw be granted on the petition of Albert W. Burnham and others that Colonial avenue be macadamized and a bicycle path be built was accepted and its recommendation was adopted. Another report of the street committee on the petition of Patrick Madden and others that Common street be macadamized, James Brosnan and others that Perry street be macadamized from Rogers street to Sherman street; Benjamin Benoit and others, that Cambridge street be macadamized from Hale street to Tanner street; and Fred H. Ela and others that Wentworth avenue be macadamized from Andover street to Rogers street was received and accepted. It stated that the committee had recommended that the superintendent of streets macadamize the streets as petitioned for with the exception of Wentworth avenue which was recommended from Andover street to Hovey street.

Two street committee reports were ordered to the city clerk's office.

Communications were received from the city auditor relating to the condition of the sewer construction and assessors' departments, and ordered on file. By them it appeared that there was $388.77 to the credit of the former on August 12 and $101.17 to the credit of the latter August 1.

A number of routine petitions for street improvements were referred to the street committee. A petition of Samuel N. Harris, for compensation on account of damages to his store at the corner of Westford and Howard streets was referred to the claims committee.

A number of monthly department reports were ordered on file.

Joint resolutions were passed accepting sidewalks on C street and Walker street, on recommendation of the street committee.

When the joint resolution to borrow $30,000 for sewer construction was read Councilman Flanders who favored it spoke on the general deplorable condition of sewer work and the costly idleness of the sewer employes. Councilman O'Brien also made brief remarks and when a vote was taken 18 members favored the passage of the resolution, with Councilman Bean alone against it.

Councilman Mullaney introduced a joint resolution to borrow $3,000 for the extension of Aiken street, $2,506.94 of which is to be devoted to the payment of the balance of the claim of M. O'Flahavan. The resolution passed with only Councilmen Lebrun and O'Brien against it. Councilman Lyman dodged a vote on the matter by running away and he could not be found when the city messenger, on motion of Councilman Markham, went out after him.

Councilman Mullaney spoke briefly in criticism of members who decline to vote on important measures and at the conclusion of his remarks the meeting adjourned.

HORSE STOLEN

IS THE PROPERTY OF CLARENCE G. COBURN.

A horse and team belonging to Clarence G. Coburn, the Pawtucketville grocer, was stolen from Middlesex street this morning. The animal was a bay mare, star in face and weighed about 900 pounds. It was attached to a democrat wagon with rubber tires and canopy top. The harness was black mounted.

Inspector Allen left at noon today for Worcester. His mission is to bring back Joseph Zouris who is under arrest there and who is wanted in Lowell for embezzlement from Thos E. Adams.

Miss Etta B. Gilman has returned after a vacation of three weeks.

THE SUN LATEST!

5 O'CLOCK

A FIERCE ASSAULT

Made by Ex-Gov. George S. Boutwell Upon McKinley

HON. GEORGE S. BOUTWELL.

Scathing Arraignment of the Imperial Policy—Strong Plea for the Freedom of the Filipinos—How McKinley's Plans Have Miscarried at Every Point

By Associated Press to The Sun.

SPRINGFIELD, Sept. 6.—The first public demonstration of the anti-imperialists of this city in the Court Square Theatre last evening was very successful from an anti-administration standpoint. The speakers, Judge A. A. Putnam of Uxbridge, Daniel E. Leary of this city and ex-Governor Geo. S. Boutwell of Massachusetts were all heartily and frequently applauded. Of the 1500 people who did not quite fill the seating space, perhaps a majority were anti-imperialists.

The supporters of the administration made but little attempt to show their feelings of dissent when the speakers made their strongest statements and save for a few cries there was nothing to mark the audience as being any other than all on the side of the speakers. The distinct surprise of the evening came when at the close of Mr. Boutwell's address a motion was made that a committee be appointed to further the organization of a local society of anti-imperialists to be called "The Connecticut Valley Patriots." The motion was carried with but little dissent, the opposition not caring to make itself appreciably known.

The evening opened with a medley of patriotic airs, in which "Hail to the Chief" intended as a compliment to ex-Governor Boutwell was prominent. The ex-governor was greeted with three cheers while two-thirds of the audience stood up.

EX-GOV. BOUTWELL'S SPEECH.

"The war against Spain and the war in the Philippine Islands have given rise to an opinion now much cultivated by the advocates and organs of imperialism that the supreme power in the United States is vested in the president and consequently that any criticism of his doings is akin to the crime known in monarchies as lese majeste, meaning thereby high treason or a purpose to commit high treason.

"The congress of the United States is a body which may or may not include the president as a co-ordinate branch. The provision of the constitution by which the veto power is given to the president may work and often it has worked, the exclusion of the president from the law-making branch of the government. For a particular occasion and for a special purpose he ceases to be of the congress of the United States. The two houses, by a two-thirds vote in each house may enact laws in defiance of the president's opinion, may declare war without his concurrence, may authorize and require him to make a treaty of peace, and in case of his neglect to comply with such requirement, the two houses, acting in the way pointed out in the constitution may impeach him and remove him from office.

"The president as a public officer, is open to criticism on the part of any citizen who may think that the president errs in his public policy or in his personal conduct. The law protects him as it protects other citizens but not otherwise. Every citizen who criticizes another is responsible for the manner in which he exercises his privilege. Nothing more. What Shakespeare has said of kings does not apply to presidents—not as yet:

There's such divinity doth hedge a king.

"Not upon presidents only but upon congresses as well, the right and the exercise of the right of criticism are security for the freedom of the citizen and the preservation of the state. Nor is the exercise of this right to be limited to times of peace; indeed, its fullest enjoyment is most important in times of war.

"The attempt now making by the imperialistic press and organs to compel the country into silence means the acceptance of imperialism in America, while the president makes war in Asia, a war which has never been sanctioned nor recognized by congress and whose conduct and fortunes are systematically concealed from the people. Thus does imperialism in Asia react and imperil liberty in America. The attempt to stifle criticism is a vain attempt. Criticism of the president will be more and more general and vigorous as month after month passes until his administration shall have come to an end. With this explanation and defence of the right of criticism on the part of citizens of the United States, I proceed to the individual exercise of the right.

"First of all, I seek for an answer to this question: What is the character of the war that we are now carrying on in the Philippine Islands? Is it a struggle of arms for the suppression of a riot or a popular outbreak against recognized and established authority, such as occurred at Chicago during President Cleveland's administration or is it a war

Continued to Page Three.

"You Never Miss the Water Till the Well Runs Dry."

We never realize the value of health until it is gone. When old time strength and vigor are wanting, purify the blood by taking Hood's Sarsaparilla; soon restored appetite, perfect digestion, steady nerves and even temper will prove it is bringing back the glow of perfect health.

Hood's Sarsaparilla
NEW ADVERTISEMENTS

PERSONAL.

Miss Mae Louise E. Kershaw has returned to North Andover after spending her vacation with her cousins, the Misses Margaret Kenney and Mamie McDermott of this city.

Edward Butterworth, the well known overseer of the Tremont and Suffolk cloth room, is enjoying his annual vacation. He has gone to Providence, R. I., where his wife and son Walter have been stopping several weeks past.

TWO PRESENTATITIONS.

Michael O'Brien, the local bicycle rider, was presented a training robe by his associates at Pilling's shoe shop Saturday.

Mr. C. H. Weeks, of Billings street was presented with a carbuncle ring by his friends on Saturday evening.

MID SUMMER FETE

In Aid of the New Convent Bazaar

AT COLUMBUS PARK LAST EVENING

Under the Auspices of the Y. M. C. I.

SPLENDID OPEN AIR CONCERT

And Entertainment at the Y. M. C. I. Hall

The midsummer carnival held last evening at Columbus park under the auspices of the Y. M. C. I. table of the Convent bazaar, which is to be held the latter part of the month, was one of the most successful parties ever run by the Y. M. C. I.

The lawn was gayly illumined with Japanese lanterns which circled it on every side and crossed in every direction. In one corner on an elevated platform the Lowell Military band, under the leadership of James A. Murphy rendered an excellent concert program besides furnishing music for dancing.

An improvised platform was erected on the lawn which would easily hold 60 couples and during the evening it was crowded with merry dancers.

The Y. M. C. I. club building was thrown open for the use of those persons who attended the carnival and during the evening the bowling alleys and pool tables were in constant use.

Upstairs in the spacious hall an entertainment was given consisting of nine numbers. The talent was all local except Master William Dolan of Roxbury. The program was as follows: Piano solo, Mr. Arthur McHugh; song, Mr. Edward Shea; clog dance, Mr. James Duddy; song, Loretta Rourke; recitation, Miss Hattie Fox; buck and wing dance, Messrs. Jas. T. Powers and William Dolan; song, John Murray; violin solo, accompanied by piano, Mr. William and Miss Annie McGrail.

After the entertainment in the hall, the gathering repaired to the lawn to enjoy the dancing, while many partook of refreshments which were served both on the lawn and in the club house.

Ice cream and refreshment tables arranged on the lawn and in the Y. M. C. I. rooms were well patronized during the evening. All around the lawn, settees were arranged and afforded ample accommodation for everybody.

Rev. Fr. Joyce, O. M. I., was out on the lawn trying to make everybody as comfortable as possible and with a kind word for everybody.

The success of the carnival was largely due to the untiring work of the committee and the young ladies and gentlemen who assisted at the different tables.

The following is the list of persons who in a large measure made it a success: General manager, Thomas McGinn; assistant general manager, Jas. Flood; floor director, Charles Smith; committee, Messrs. Michael Quinn, Hugh Farley, John Mylott, John Sullivan and James Burns.

The general matron was Miss Grace Mylott; matron of the ice cream table, Annie King; assistant matron, Miss Julia Burns. They were assisted by the following young ladies: Misses Etta Sharkey, Kittie Devine, Rose and Lizzie McGinn, Katie Hubin, Lizzie Busby, Lizzie Sheehan, Katie and Josie O'Connell, Martha Holden, Annie Shaughnessy, Annie Dodge, Margaret Riley, Etta Roark, Katherine Lynch, Gertrude Smith, Lena Lawson, Emma and Alice Teague, Katie Hickey and Loretta Rourke.

The folowing gentlemen attended at the refreshment table: Chairman, Mr. John Murray; assistant chairman, Joseph Cooney; assistants, Frank Bradley, John Egan and William McLaughlin.

Among the clergymen present were Rev. William D. Joyce, O. M. I., Rev. Fr. McGrath, O. M. I., and Rev. Fr. Lawrence, O. M. I., of the Immaculate Conception church; Rev. John P. Reynolds, O. M. I., and Rev. Fr. Murphy, O. M. I., of the Sacred Heart church, and Rev. P. R. Brady, O. M. I., of Dublin, Ireland.

The members of the Y. M. C. I. and the Oblate Fathers wish to thank the Massachusetts company for its generosity in granting them permission to use their land. The society is also under obligations to Besse of Tremont street, Boston, who provided the ice cream.

ORIOLES' VICTORY

McGinnity a Perfect Puzzle to the Bostons

NICHOLS BATTED HARD BY BALTIMORE

Brooklyn Had a Picnic With Giants

By Associated Press to The Sun.

BOSTON, Sept. 6.—Mr. McGinnity of Oklahoma faced the Bostons yesterday for the fourth time this season and won his second victory.

This young man has given the Bostons a great deal of trouble this season. He has held them to fewer hits than any other pitcher.

Only two hits were made off him at Baltimore, April 29, when Baltimore won, 3 to 1, Willis pitching for Boston. May 3, he again pitched for Baltimore, and though but five hits were made off him Baltimore made but four off Hickman and lost, the score standing 4 to 3. May 11 McGinnity was pitted against Nichols and the rain stopped the game at the end of the seventh inning when the score stood 4 to 1 in favor of Boston.

Yesterday Nichols and McGinnity were again pitted against each other and the latter was once more a great puzzle to the home team. But six hits were made off him and three of these were made by Nichols. In the four games pitched by McGinnity against the Bostons, but 23 hits were made, which is surely a marvellous record.

McGinnity used that puzzling raised ball of his about all the time yesterday and it was utterly confusing to the Boston sluggers. Such hitters as Hamilton and Tenney each went five times to bat and failed to reach first. Twice, with two men on bases, Hamilton sent pop balls in the air, which were easily handled by Robinson.

On the other hand Nichols was hit hard and often, 17 hits being recorded against him.

The score by innings:

Innings	1	2	3	4	5	6	7	8	9	
Baltimore	0	1	0	0	1	4	0	0	2	—8
Boston	0	1	0	0	0	0	1	2	0	—4

Earned runs—Baltimore, 5. Two-base hits—Fultz, Demont, Robinson, Stahl, Nichols. Sacrifice hit—Collins. Stolen bases—Demont, Sheckard, Stahl, Collins, Lowe. Base on balls—Sheckard La Chance, Stahl 2, Long, Bergen, Collins. First base on errors—Balt. 5, Boston 3. Left on bases—Baltimore 8, Boston 10. Struck out—Sheckard, La Chance—Double plays—Nichols, Long and Tenney; Collins, Tenney to Collins; Stahl and Bergen. Time, 1h., 55m. Umpires—Snyder and McGarr. Attendance—2500.

The other games resulted as follows:

At Brooklyn—Brooklyn 16, New York 5.

At Philadelphia—Philadelphia 18, Washington 10.

At Chicago—Chicago 13, Pittsburg 7.

At St. Louis—St. Louis, 4, Louisville, 4 (nine innings).

At Cincinnati—First game, Cincinnati 4, Cleveland 0. Second game, Cincinnati 9, Cleveland 7.

THOMAS McGINN, General Manager Midsummer Fete.

MUSIC HALL.

Manager Boody of the Lowell Music Hall has a rich treat in store for his patrons when he throws the doors of his theatre open for the season on Thursday night. Mr. Boody has been fortunate in securing for his opening comedy drama, "Blue Jeans," and although the play has been seen in Lowell before, considerable interest has been manifested in the engagement and a crowded house is now assured. "Blue Jeans," is a comedy drama that abundantly makes good its claim to the name from start to finish. There is a breeziness and freshness about almost its every movement that is redolent of the unconfined Indiana regions where the story is laid. The plot is worthy of attention as being a remarkably skilful bit of clever construction. There is such a rich succession of novelties in the way of episodes tableaux and generally fresh features that the whole seems like a genuine creation. Among these may be mentioned the barbecue, the Santa Claus climax, the Rising Sun Roarers' band, and the planing mill. Of the saw mill idea, it may be said that it equals in thrilling interest anything as yet imagined for the stage. The actual mill, with all the accessories and moving machinery, workmen, pulleys, belts, circular saws tearing their way through timber, gives an air of realism to the picture that makes the incident of the body of Bascom being carried on a plank towards buzzing machinery almost the living fact itself. On a par with its excellencies in these respects "Blue Jeans" is equally entertaining in others.

"TIM" WINS TWO PRIZES.

Tim Murphy, the "Midget Rider" of this city, captured two prizes at Lynn Labor Day. He won a $30 diamond ring as second prize in the one-mile open and he took third prize in the two mile handicap, receiving a fine pair of shoes.

Miss Lizzie Fox of Newhall street and Miss Lilla Hoar of Crosby street have returned from a most delightful trip to Newport, R. I.

BETWEEN NOW

And the Opening of School

Thousands of Boys' School Suits

WILL BE NEEDED.

We'll meet the demand with the most serviceable and economically priced Boys' Clothing in the city.

If you are about to provide for the boy's wants, it will be to your interest to look into the extraordinary inducements we are offering, of which the following are a few.

1000 Pairs Boys' all wool Knee Pants at 25c.

$1.50 Worth $2.00 for Boys' wool Cassimere Suits, neat designs.

$2.00 Worth $3.00 for Boys' all wool Cassimere and Cheviot Suits in a variety of desirable fall styles.

$2.50 Worth $3.50 for a superior quality of Boys' all wool Cheviot Suits—very natty and stylish.

$3.00 Worth $4.00 for several choice lines of Boys' nobby Fall Suits—uncommon patterns.

J. L. CHALIFOUX.

Central and Middle Sts.

TWELFTH SCHOOL YEAR.

ISAAC PITMAN

School of Shorthand.

F. BLANCHE HARD, Principal.

We open the fall term at REDUCED RATES. Call or send for catalogue for 1899. Hundreds of graduates placed in business houses by this school. Both Miss Hard and her instructor are members of the Eastern Commercial Teachers' Association. The high standard of this school assures graduates of good positions. Teach typewriting, up-to-date methods, all-day session. Fall term commences September. Day and evening.

31 Hildreth Building.

WANTED—A man acquainted in the city with a little knowledge of the provision business. Apply at Walker & Thompson's, 107 East Merrimack Street.

The Latest and Best Sewing Machine is the

"SINGER"

Only Maple and Mahogany Wood Work. Sixteen Millions of these Machines have been sold.

New Ros and Parts for [illegible] of Machines.

Old Machines taken in [illegible]

The Singer M'f'g. Co., [illegible] Merrimack Street

LIVERITA

THE UP-TO-DATE

LITTLE LIVER PILL

CURES

Biliousness, Constipation, Dyspepsia, Sick-Headache and Liver Complaint.

SUGAR COATED.

100 PILLS 25 CTS.

Sold by all druggists or sent by mail. Kervita Medical Co., Chicago

For sale by Ellingwood & Co., Druggists, Lowell, Mass.

PETER WATSON

BAKERS,

Are working night and day to supply the demand for their celebrated Cream Bread and Cake. It is admitted by everybody that has used it, to be the best on the market. Watson's bakery supplies can be had at almost any well regulated grocery store. Call for Watson's and take no other.

PETER WATSON'S Home Made Bakeries

52 to 60 Charles St., 46 Lawrence St.

LADIES Who Have Used Them Recommend as the BEST DR. KING'S Star Crown Brand PENNYROYAL PILLS.

Immediate relief, no danger, no pain. Used for years by leading specialists. Hundreds of testimonials. A trial will convince you of their intrinsic value in case of suppression. Send ten cents for sample and book. All Druggists or by mail $1.00 box.

KING MEDICINE CO., Box 1930, BOSTON, MASS.

Now Open,

HOTEL BELVIDERE

Large Sample Rooms

FOR DRUMMERS.

JOHN W. McEVOY, 127 Central St. Opposite American House. COUNSELLOR-AT-LAW.

LOTHROP & CUNNINGHAM. 181 Merrimack Street. PHOTOGRAPHERS

W. A. LEW, 49 John Street. CLOTHING CLEANSED DYED AND PRESSED.

J. M. KINGSBURY, No. 273 Bridge St. MEATS AND PROVISIONS

ELIZABETH WRIGHT SHAW

315 Pawtucket Street,

Violinist and Teacher of Vocal Music

Experience of 15 years. Italian method. Will receive pupils after September 1st. Also teacher of OBJECT DRAWING, Water color and Pastel Painting. Miniatures on Ivory. Photographs finished in Water Color or Crayon.

SCHOOL SHOES FOR THE Misses and Youths

that have over one hundred cents' worth of wear put right into them.

They are comfortable, too.

$1.00 A Pair.

J. J. LONERGAN,

215 DUTTON ST.

USE THE Telephone AND SAVE TIME TRAVEL TROUBLE AND Money

You can telephone 100 words in one minute easily.

TRY IT.

A message by telephone brings immediate answer.

NIGHT RATE one half the day rate, except where the day rate is 15 cents or less. Very convenient for social conversation.

NEW ENGLAND TELEPHONE & TELEGRAPH CO.

Chichester's English Diamond Brand. PENNYROYAL PILLS. Original and Only Genuine. Safe, always reliable. Ladies ask Druggist for Chichester's English Diamond Brand in Red and Gold metallic boxes, sealed with Blue Ribbon. Take no other. Refuse dangerous substitutions and imitations. At Druggists, or send 4c. in stamps for particulars, testimonials and "Relief for Ladies," in letter, by return Mail. 10,000 Testimonials. Name Paper. Chichester Chemical Co., Madison Square, PHILADA., PA. Sold by all local Druggists. Sold by Geo. C. Goodwin & Co., Boston, Mass. General Agents.

DAILY BARGAINS.

$100

UPRIGHT PIANO.

Seven and one-third octaves. Used but little. Condition fine.

GEORGE A. GARDNER

10 PRESCOTT STREET.

IF YOU WANT THE VERY BEST

Business and Shorthand education that money can buy, secure a limited (50) Graduating Scholarship to commence at once, day or evening, at the

N. E. BUSINESS UNIVERSITY,

Runels Building, Merrimack Sq., Lowell, Mass.

LAKEVIEW PARK

FAMILY DAY RESORT

Bowling, Dancing, Boating, Fishing, Carousel, Swings.

A Rare Collection of Birds, Beasts and Reptiles at the

MOUNTAIN ROCK ZOO

Unsurpassed Accommodations for Private Dinners in the Pavilion, conducted by the D. L. Page Co.

THE LAKEVIEW THEATRE

JAMES GILBERT, Manager for Grant & Flynn.

WEEK OF SEPT. 4.

IDA MARIE ROGERS

Lowell's Favorite

AS

KITTY STARLIGHT

IN

Grant & Flynn's Comedy

THE Dazzler

Orchestra (Reserved) ..... 20 cents
Parquet ..... 10 cents
Balcony ..... 5 cents

FARE 5 CENTS.

Music Hall

Elaborate and complete production of Joseph Arthur's Greatest Success,

BLUE JEANS.

Presented by an exceptionally strong company of twenty-five people headed by

Lester Wallack, Jr.

A CARLOAD OF SCENERY

Thursday, Friday and Saturday, Sept. 7, 8 and 9, Saturday matinee.

Prices: 10, 15, 20, 25, 35, 50c.

Star Theatre, 812-814 Middlesex Street. FRANK KNIGHT, Proprietor. —This Week.

The greatest of all sketch teams,

HAVERLY & ROBERTS.

May Armstrong, The Irish Nightingale.
Minnie Blair, The Handsome Soubrette.
Living Pictures, Misses Schuman & Blair
Hattie Raymond, The Graceful Dancer.
Fannie Lewis, Sentimental Ballalist.

NASHUA, N. H.

FAIR

Sept. 19, 20, 21 and 22, 1899

A HOT TIME ASSURED.

Fine Horse Racing, Vaudeville, Tent Shows and the Best Fakir's Row ever Seen in this Section of the Country, Balloon Ascensions, Parachute Jumps and Concerts Daily.

Admission, - 50c

We Are Making Room for Our New

FALL STOCK

For that reason we sell our

Watches, Jewelry, Spectacles,

At 15 per cent. discount.

Don't lose that opportunity to save few dollars.

LECAULT & CO.,

RELIABLE JEWELERS.

70 Central St., cor Prescott.

DR. DONEHUE DENTIST

CLOSING OUT SALE OF BUILDING LOTS. AT HALF PRICE,

Over New Moody Street Bridge On the EMERY LAND

Several new modern houses to be sold at a sacrifice. EASY TERMS.

A. J. RYAN, Agent. 3 HILDRETH BUILDING.

Grand Closing Out Sale

Of Summer Millinery.

Everything must go this month for just what it brings. We want the money and room, you want the goods. Come and get them.

HEAD & SHAW, "THE MILLINERS," 169 MERRIMACK ST.

J. Y. McKANE DEAD

The Noted Politician Who Wound up in Sing Sing

Sketch of His Eventful Career and the Cause of His Down Fall—Was Sentenced to Six Years in Sing Sing

By Associated Press to The Sun.

NEW YORK, Sept. 6.—John Y. McKane, the one time political boss, died at 7 last night at the residence of his son in Sheepshead Bay, L. I.

Mr. McKane was stricken with paralysis a few years ago and from the first the doctors held out no hope of recovery. He died surrounded by his wife, his blind son and daughter-in-law, and his daughter Fannie.

John Y. McKane was in many respects a remarkable man— a man of many sturdy virtues and some grave

The Late JOHN Y. McKANE, Former Czar of Coney Island.

defects of character; a loyal friend, a man of his word in any emergency, an unscrupulous politician, a good father and loving husband, a sincere Sunday school superintendent, according to his lights and one of the greatest bosses this country has produced.

He began life without any material advantages; his education was of the simplest kind; he was obliged to work from childhood; he became a good carpenter, a successful contractor, and eventually—in a political and financial sense—he became the "king of Coney Island," and Pook Bah of Gravesend.

When at the zenith of his power he innocently enough tested his strength with the judicial power of the government, and as a result he landed in Sing Sing, where he spent more than four years, a blow from which he never recovered.

Judge Gaynor determined to have the registry lists at Gravesend, Sheepshead Bay and Coney Island inspected and copied for his inspection. This led to a conflict of authority which resulted in the indictment of Kane for wilfully instructing the inspectors to violate the law in refusing to expose publicly their registry lists for inspection. He was tried, convicted and sentenced to six years in Sing Sing prison and entered the prison to serve his time on March 30, 1894.

Influence of all kinds was brought to bear on the governor to obtain the pardon of McKane, but it failed and he served his time, less the commutation he had earned as a model prisoner.

McKane was liberated on April 30, 1898 and returned to Coney Island but he never reassumed the reins of power owing principally to the fact that he was unable to obtain a restoration of his citizenship. He lived quietly, devoting his time to his building business.

Probably no other man in the country held so many offices at one time as did John Y. McKane during his political career at Gravesend and consequently had many opportunities to take advantage of.

He practically made Coney Island what it is and in a material way he also made Gravesend and Sheepshead Bay.

He was born in County Antrim, Ire., Aug. 10, 1841. His parents came to this country when he was about 2 years of age and settled in the village of Gravesend Bay. He attended the village school and was later apprenticed to a carpenter in Gravesend. His parents were Methodists and he was the principal pillar of the little Methodist church in Gravesend.

A FIERCE ASSAULT.

(Continued.)

against an organization which has all the attributes and qualities of a civil government and which has come into existence through the exercise of original sovereignty by 8,000,000 or 10,000,000 people—a sovereignty that is divine in its origin, if any sovereignty in government can be called divine—and with which the millions of Filipinos were and are quite content? If it is a war against such an organization and against such a people, then those who are carrying it on are guilty of a crime called lese humanite, treason to humanity.

the restraints of a military censorship and despotism that we have gained a partial knowledge of the nature and perfectness of the civilization of the island of Luzon.

From Manila a railroad extends longitudinally along the island to the distance of 149 miles, carrying civilization to the interior parts of Luzon. One excuse, one pretext for the war, has been the assertion that the Filipinos were uncivilized and therefore that they were not entitled to consideration. A criminal view of human rights and a view resting on a falsehood as to the facts.

"The country has indulged in many delusions. It was a delusion that the insurgents in Cuba were the worthiest part of the population of that island. That delusion is passing away but it was an incentive to the war against Spain.

"It is an error, which the administration has promulgated and which it continues to cherish and to defend, that the Filipinos are uncivilized and incapable of self-government, even now, when the evidence to the contrary is conclusive.

"With cheek unblushing we go on in the prosecution of this war as though our ideas of civilization were to be accepted by every grade of people from the tropics to the arctics.

"In all the public policy of this war, and especially in the proclamations of the president to the Filipinos, there may be seen, and only half concealed, the arrogant pretension that whatever we have is good and that whatever has been accepted by the inhabitants of the Philippines is bad.

"But the evidence of civilization and good government is not limited to Manila and Luzon. Five degrees of latitude to the south of Manila is the small island of Cebu, which resembles in size and shape the island of Long Island on our own coast. On the anniversary day of the birth of Washington the United States gunboat Petrel demanded the surrender of the city of Cebu. I am to read the answer which the governor of Cebu gave the commander of the Petrel upon the short notice of 14 hours. As a specimen of literary work it may rival the writings of the mayor of the city of Boston, and the writer exhibits a respectable knowledge of diplomacy and the usage of nations not unworthy the notice of the accomplished secretary of state of the United States. Listen to words of truth and justice from the lips of an uncivilized ruler of an uncivilized people:

"In the face of this verbal intimation to this government by the commander of the United States gunboat Petrel demanding the surrender of the fort and city of Cebu, in order to hoist the flag of his nation on the Cotta within the limit of fourteen hours, the great council convoked in consequence, and composed of representatives of all the live forces of the country, resolved unanimously to cede to these demands in view of the superiority of the American arms, but not without first protesting that neither the government of this province, nor the whole of its inhabitants combined, have the power to execute acts expressly forbidden by the honorable president of the Philippine republic, Emilio Aguinaldo, our legitimate chief of the state, recognized, thanks to his indisputable qualities of just governor and illustrious general.

Sad and painful is the situation of this defenceless city, compelled to act contrary to its own convictions; therefore it proclaims before the whole world that this occupation is not based upon any rights which form the codes of any civilized nation; it never expected to behold such a scene at the close of a century supposed to be enlightened.

The talk of conquest, of protectorate, of cession made by the Spaniards, as if the archipelago and our persons, above all, were merchandise subject to barter when one only of these is worth more than a thousand worlds, even if composed of that metal called vile which possibly enchants like the eyes of a serpent.

Be this as it may, the only person whom the pretender can treat with is Senor Aguinaldo, without whose acquiescence the act demanded of this government is neither licit nor legal, being too momentous. LUIS FLORES, Governor.

Cebu, Feb. 22, 1899.

"Can this action on the part of the United States be called a worthy commemoration of the birthday of a man who carried on a war through seven years in support of the right of self-government, and thereupon founded a republic as a living protest against tyranny and imperialism in every form?

"In the presence of the missive of the governor of Cebu, what is to be said of the tender of 'good and stable government' by the president of the United States? How can the claim be made that we are engaged in war for civilization and humanity? In truth, nothing in honesty and justice remains for the president and his supporters except the admission that the war is a war of aggression and conquest for which the president alone is responsible. But whether admitted or evaded, that is the issue before the country.

"Wherever we have touched the islands of the Philippinean group, we have found civilization, domestic comfort and a form of government that was popular in its nature and agreeable to the people. The records of the army movements in Luzon justify this statement and at Iloilo and Cebu there were well-administered local governments when we entered these towns.

"In all the principal islands there are local and municipal governments on which the framework of a general government can rest and be maintained in stability and vigor. Such a government based on a declaration of independence has been set up with Aguinaldo at its head, and with the authorized concurrence of the representative men of 191 provinces and cities and towns.

"To the inhabitants of the Philippine Islands the president is a usurper and a tyrant, and yet we indulge the hope that the subjugation of the Filipinos will be followed by confidence, respect and a devoted attachment on their part to the institutions and people of the United States. Friendships and the attendant virtues of friendships—confidence, mutual respect, free service, devotion—are not the outcome of processes of subjugation. Subjugation is followed always by tyranny, and tyranny on the one part breeds hypocrisy, deception and treachery on the part of those who are the victims of tyranny.

"At this point in my address I give emphasis to two propositions: We are engaged in war with an organized, civilized body of men, who number 8,000,000 or 10,000,000 or even 12,000,000, possibly in all, and who can command a fighting force of 2,000,000, all our enemies, and united in opinion and compacted in purpose as were never the people of the United States in any war we have carried on.

"My second proposition is this: As between the policy of the president and the demand of the Filipinos, there can be no compromise, no arrangements. We are to subjugate the Filipinos, or they are to achieve their independence. In this view of the situation I ask: What has been accomplished and what is now the outlook? What value can the president now attach to his proclamations of January 5 and April last?

"Let him consider the answer that has been given by time and events to the declarations therein made and let him announce the time, if he will that will be required for their fulfillment. Three of the propositions as announced by the president are these:

1. The destruction of the Spanish fleet and the capture of the city of Manila practically effected the conquest of the Philippine Islands.

2. As a result of the victories of American arms, the future control, disposition and government of the Philippine Islands are ceded to the United States.

3. The military government heretofore maintained by the United States in the city, harbor and bay of Manila is to be extended with all possible dispatch to the whole of the ceded territory."

"And now in this month of September, 1899, what remains of those pretensions to power and right. Has the conquest of the Philippine Islands been effected? Have we the control, disposition and government of them? Has the military government, heretofore maintained by the United States in the city, harbor and bay of Manila been extended to the whole of the ceded territory or permanently to any part of it? Has our recognized occupation of territory or our authority in government been advanced since the opening of the year? Has any declaration then made been verified by events? Has any promise then made been kept? Has any hope that was then entertained been realized?

"What has come from the embassy of peace that went out with a demand for unconditional submission in one hand and a promise of supernal government in the other? Buffeted and over-matched by its adversaries it returns discredited by its own admissions. Further, I ask what progress has been made in the execution of these declarations put forth by the president in January and April of the present year?

1. "The taxes and duties heretofore payable by the inhabitants to the late government become payable to the authorities of the United States, unless it be seen fit to substitute for them other reasonable rates or modes of contribution to the expenses of the government.

2. In the fulfilment of this high mission, supporting the temperate administration of affairs for the greatest good of the governed, there must be sedulously maintained the strong arm of authority, to repress disturbances and to overcome all obstacles to the bestowal of the blessings of good and stable government upon the people of the Philippine Islands, under the free flag of the United States."

"What was our situation when in June the weather for campaigning was ended and the rainy season had come? We occupied three positions in Luzon—Manila, Fernandino and Imas—the two last mentioned of no value whatever from a strategical point of view. In the four months from February to May inclusive, we had had many skirmishes, many insignificant victories, many exhibitions of courage on the part of our soldiers, but for the subjugation of the islands the prospect was less favorable in June than it had been in January. Our losses in battle were inconsiderable, but our capacity for further military undertakings had been reduced not less than 50 per cent. The quite unanimous refusal of the volunteers to re-enlist, although large inducements were offered, was a protest against service in the islands, and it may have been a protest also against the policy of the war on the part of the government. Upon the return of the volunteers we are receiving trustworthy information from which the country will derive valuable instruction.

"The continuance of the war means more men and more money. The increase of the army for service in the tropics means a longer death roll and that without reference to the losses in the field. With men and the frequent renewal of the supply of men, we can overrun the territory, we can destroy property, we can lay waste the evidences of civilization, we may blast the prospects of youth and dim the hopes of age, we may make misery the general condition of millions of human beings and the inheritance of those yet to be born, but there are two enemies in the Philippines that we cannot vanquish. The climatic diseases of the tropics gloat upon numbers and prosper with every addition. When you double or treble the army in the east you lengthen the death roll and increase the sum of family and domestic misery in the United States in the same proportion.

"The invasion of the territory is not conquest. Conquest requires permanent occupation of territory and continuing local government and finally the abject submission or the general approval of the people. These conditions are impossible in the Philippines.

"American citizens will never colonize the islands and therefore local civil government friendly to the United States can never be instituted. The army cannot subsist in the interior through the seasons and year after year, and therefore local military government is impracticable.'

The speaker closed with a burst of eloquence against the policy of the government that called forth wild applause.

7 SUTHERLAND SISTERS' HAIR GROWER

Is the only preparation that will restore the hair to its original healthfulness.

—AT ALL DRUGGISTS—

AT BASKET BALL

The Burkes Will Soon Begin to Play

THEY WILL HAVE A STRONG TEAM

Silent Club Has Formed a Team

WILL PLAY GAMES IN URBAN HALL

Other Newsy Notes of the Popular Game

The Burkes basket ball team will organize shortly and the team will be made up the same as last year. James Redmond, the popular manager of last year, will act in the same capacity this season and a better man could not be secured for the position. Jim, as the genial manager is best known, is acquainted with the managers of all the strong teams of the state and he intends to have his team play the best of them. Manager Redmond says he will give the patrons of basket ball in Lowell a treat in basket ball this season. All the fast teams of the state will be brought here.

In all probability John Tierney will again captain the team. He has captained the team for a good many years and much credit is due him for their fine showing. Tierney will undoubtedly again play forward. The other forward will be that great little player, "Pete" Reagan, who last year was the star of every game played by the Burkes. While "Pete" is the smallest player in the city, it can be said of him that he is the finest basket ball player Lowell has ever produced. Bill Neville and Bill Kelleher, the two crack guards of last season, will again play, and the center will again be Jack O'Neil, another crack player of last season. Jack, it will be remembered, played all last season with a badly injured arm. He can play any position and always gives satisfaction.

The team will begin practice in the gymnasium probably some time this week. Probably two weeks of practice will be put in. What team will be their opponents in the opening game is a matter of conjecture, but the readers can be assured that the team will be a strong one and not like the one that played here Labor Day night. The Burkes have never brought a poor team to Lowell yet. It is possible that the first team to play the Burkes here will be the champion Hudsons.

The Silent club, whose quarters are in Urban hall, have organized a strong team and will go after all the local teams and besides games will be arranged with out-of-town teams.

The Silent men ought to make a fine showing. They have good material. The team will be made up of Eddie Boyle of last year's Mathews and Charlie McCarty, forwards; Andrew Grimes and Jimmy Moriarty, the boxer, guards, and big Bill Leslie will play center. The team has started practicing.

The Big Seven Athletic club expect to have a strong basket ball team in the field this winter.

It is improbable that the Mathews will organize this season, although they made a good showing last season, that is of course, considering that the game was new to the players. If the team did reorganize it would be minus two of its best players, namely, Eddie Boyle and Jack Carroll. Boyle is now with the Silent club, while Carroll is managing the P. A. C.

Eddie Boyle will captain the Silent club this season. Last year Boyle captained the Mathews and was in no small measure responsible for their good showing. With Boyle as their leader the Silent men ought to do some good work this season.

The second team of the Burkes will be reorganized this season and it is expeted that the team will be stronger than ever. Last season the Burkes not only had the strongest first team in Lowell but also had the best second team, as they will undoubtedly have again this year.

Little Reagan of the Burkes is not only a clever basket ball player but is an all-around athlete. As a ball player he has not a peer in the city. He plays short for the South Ends and while he is unusually diminutive in size to fill such a responsible position, the speedy little player's errors have been few and generally have not been costly. This season Reagan proved himself the heaviest batter on the South Ends. Reagan is also one of the best football players in Lowell. Last year he captained the champion Palmer team, who went through the season without a single defeat.

A basket ball game will be a feature of the coming harvest festival of the Mathews. The Burkes and another strong team will be secured to play and a lively game will be played.

An independent basket ball team in Lowell is being talked of. Whether it will be organized, however, remains to be seen.

A high school team will in all likelihood be organized again this season. Last year was the first season that the high school was ever represented in this line of sport and the team made a fine record losing but two games during the entire season.

Miss Kittie Condon, one of the bookkeepers of the Lawrence hosiery, is enjoying a week's vacation.

When you want plumbing or piping done, call on Sweeney & Welch, 202 Middlesex street or telephone 538-5.

Dr. PIERCE'S FAVORITE PRESCRIPTION FOR WEAK WOMEN.

WANTED—Ladies to embroider at home, experience unnecessary, distance no objection. Send reply envelope for free sample piece of work. Manhattan E. M. Co., 103 Beekman St., N. Y.

LOST—On Labor Day, a beagle hound female 2 years old, marking white with large brown spots on back and sides, face tan, small spot of tan on hip, hight of shoulder 13 inches, name Pansy. Return to 123 Agawam St. Reward.

THE BURKES' BASKET BALL TEAM.

O'Donnell & Gilbride Co.

A VERY IMPORTANT SALE OF FOSTER AND FOWLER'S

Ladies' Kid Gloves

AT PRICES AVERAGING ABOUT 67c ON THE DOLLAR.

Will open in our store Thursday morning, September 7th, at 8 o'clock, and will afford the ladies of Lowell an opportunity to buy first-class, perfect-fitting gloves in up-to-date colors and shades at absolutely the lowest prices ever quoted for such qualities. There will positively be no limit or reserve while the stock lasts and the prices will remain in force until every pair is sold, as we have decided to discard these special brands from our stock. They are sorted into two lots and priced as follows.

LOT 1---FOSTER KID GLOVES.

68 dozen pairs in modes, tans, browns, slates and greens, embroidered backs, every pair sold to date $1.25. Every pair fitted and warranted. Price to close

89c a pair

LOT 2---FOWLER KID GLOVES.

38 dozen same shades as Lot 1, and they are actually as nice a glove as any lady can wish to wear. Every pair sold to date $1.75; fitted and warranted. Price to close

$1.19 a pair

Some sizes the lots are small and may be closed out early, but there is a good assortment to begin the sale and we will have plenty of salesladies in attendance so that purchasers may receive prompt attention.

O'DONNELL & GILBRIDE CO.

MERRIMACK, PALMER AND MIDDLE STREETS.

McCOY A WINNER

Kid Easily Defeated Thorne of England

THORNE BEATEN FROM START

McCoy Boxes In His Style and With Vigor

By Associated Press to The Sun.

NEW YORK, Sept. 6.—Charles (Kid) McCoy at the Broadway A. C. last night met Geoffrey Thorne of England and knocked him out in the third round.

Many thought that McCoy's recent knockout by Jack McCormick, of Philadelphia at Chicago was an indication of the "Kid" going back. McCoy demonstrated to-night that he has not gone back. His victory to-night was clean- cut and decisive, and the 5,000 people who crowded the building went away satisfied.

Black Griffo of Boston and Frank Carroll of Chicago, both colored, met in the opening bout, 10 rounds. Johnny White declared Carroll the winner. A pair of colored boxers took part in the second bout. They were Jack Hayward of Chicago and Kid Harris of Boston. They met at catch weights for a bout lasting six rounds, but the Bostonian had the advantage of height and reach. Hayward offset these handicaps by clever leading and blocking, and outpointed his rival two to one. Haywood was declared the winner.

McCoy then entered the ring, looking fit and well, and two minutes later Thorne jumped through the ropes and took his seat in the southeast corner. The Englishman was also in prime condition, and it was announced that both men weighed in at 3 o'clock this afternoon, and each was under the middleweight limit of 158 pounds.

There was very little betting and McCoy was an overwhelming favorite at 100 to 30, and at these odds only a few small wagers were looked.

Round 1—The Kid sent a light left to the ear. Thorne sent his right twice to the Kid's kidneys. The Kid sent two lefts to the ear and slipped in a right over the heart. Thorne ducked a right swing, but McCoy uppercut with left on mouth and forced him to the ropes with right and left. Thorne dropped to one knee to avoid punishment.

Round 2—McCoy rushed and dropped Thorne with two lefts, the first to the stomach and the other two flush on the mouth. Thorne was up in three seconds, but dropped to avoid a right swing. McCoy's superiority was very apparent, and he let up for a few moments. Then he sent his left to Thorne's nose and the blood gushed all over the English boxer's face. Thorne tried a right uppercut, but there was nothing to it, as the Kid stepped back, and it looked like 100 to 1 on the Kid at the bell.

Round 3—Thorne landed a light left on McCoy's eye. As they closed in the Kid slipped to the floor, but was on his feet in a second. Then McCoy jabbed left to the face and avoided a right swing. Then McCoy sent the right to the body and as Thorne clinched three rights from the kid took the wind out of the Briton. As they broke, the Kid stepped back, and as Thorne shaped McCoy stepped in and sent his right twice to the face. They were fearful blows delivered with terrific force, and Thorne fell flat on his face. The foreigner groped and sprawled in a vain effort to regain his feet, but Referee Johnny White counted him out.

Thorne's seconds jumped into the ring and grabbed their man, who was throwing his arms around in windmill fashion, evidently unconscious of what had happened. McCoy helped his victim to his corner, while the master of ceremonies announced that McCoy had won. Time of round, 2m. 8s.

BOUTS AT COLORADO A. A.

DENVER, Colo., Sept. 6.—Paddy Maloney of San Francisco gained the decision over Eugene Turner (colored) of Denver at the end of a 20-round bout last night at the Colorado A. A. In the preliminaries Guy Lee bested Tommy Maher in a six-round go, and Moss Lafontise scored a knockout in the second round over Jack Kane.

TWENTY-ROUND BOUT AT OLEAN

OLEAN, N. Y., Sept. 6.—Jack McDonough of St. Paul got the decision on points in a 20-round bout with Jim Fitzpatrick, a local heavyweight, before the Olean A. C. tonight. In the preliminary Denny Mahoney of Rochester knocked out Dick Marshall of Buffalo in the first round.

THE Middlesex North Agricultural Society WILL HOLD THEIR 44th ANNUAL EXHIBITION At the Fair Grounds, Sept. 14, 15 and 16,

Great Bicycle Races, $250 in prizes.

Trotting and Running Races, $1250 in purses.

There will be a continuous stage show on a large stage in front of the grand stand each afternoon. We have secured the service of a Lady and Gentleman Trick Bicycle Riders, who will perform on the stage every day. There will be a fine display of fruit, vegetables and fancy articles in the hall, also poultry, cattle and horses in the sheds.

Don't forget the Farmers' Dinner in the hall, Saturday, at 12 M., which has always been so popular. We expect some fine speakers to be with us, including the Hon. John L. Bates, Gen. Curtis Guild, Mayor James Eaton of Lawrence, and several others. There will be a general good time from start to finish of the fair.

People who wish to make entries will please do so as early as the 10th, at

S. DREWETT'S, 80 Middlesex St.

THE LOWELL SUN
JOHN H. HARRINGTON, Proprietor.
SUN BUILDING, LOWELL, MASS.
Member of the Associated Press
$2.00 Per Year. 25c. Per Month

NOT A GAME OF CHANCE.

...Lowell's Greatest Newspaper...

Advertising is not a game of chance, it is a game of skill. The skill in advertising is to prepare good, attractive and truthful advertisements, and then place them where they will receive the widest publicity, for the least money.

This can be done only by using the papers with the largest circulation, in the field you wish to cover.

The Sun has a larger circulation than any two other papers in Lowell.

It is in every way ☞

MAYOR CROWLEY TALKS.

"I am perfectly satisfied with the way the police department is enforcing the liquor law.—I have not received a single complaint from anyone regarding the lack of vigilance on the part of the police.—Mr. Harrington of The Sun is a very foolish man.—All of his articles are foolish.—He would rather publish the wrong than the right of anything.—The man is bereft of his senses, if he ever had any.—The ravings of this man Harrington amount to nothing in the eyes of the people."—*Mayor Crowley.*

The above expressions ought to secure the "rum vote" for His Honor, the mayor, without fail.

A GLORIOUS FEATURE OF THE LABOR DAY CELEBRATION.

Of the general success of the Labor Day celebration, The Sun has already spoken.

That success indicates the growth of harmony, of union, of intelligence, of prosperity among the toiling masses; but there is one special feature upon which we would comment in its relation to the toilers, and to the enforcement of the no-license law in this city.

Never before in the history of our city was there such a splendid turn out of the laboring hosts and never such a popular demonstration of any kind so absolutely free from any sign or trace of intoxication.

What was the cause of such a decided improvement in this respect over all previous demonstrations? There were two causes: First, the people are rapidly becoming more and more sober, more self-respecting, more sensible, and more capable of self-control; second, the places which have usually sold drink on Sundays and week days alike were on their good behavior. They had reason to believe for the first time since May 1 that the police mean business in the enforcement of the no-license law.

They are not fools; these liquor dealers are mostly shrewd business men. They know too much to take the chances of getting into jail by violating the liquor law when the police are out to catch them. And so they were closed up tight on Sunday and also on Labor Day. The result appeared in the small number of drunks taken in by the police on Labor Day—only five in all and most of those undoubtedly secured the liquor outside the city. Of course, the saloons under the law have in recent years been closed on holidays but that did not prevent them from doing business. They managed to sell enough to make hundreds of people drunk because they found they could do so with impunity.

Could anybody walk the streets of Lowell, on Labor Day, mingling with the multitude of toilers and fail to admire the absolute sobriety that prevailed?

Men who formerly went out in the early morning and spent the day in some drinking dive winding up perhaps in the police station, were seen soberly enjoying the day's exercises whereas under other circumstances they had returned intoxicated to abuse their families after having spent the money that should be used to feed and clothe the latter.

The contrast between the conditions as they appeared on Labor Day and on former occasions was so striking that it appealed to every friend of labor, every friend of decency and order, every friend of humanity. It appealed to the friends of temperance to continue the good work thus inaugurated, to make this ideal condition permanent. Chief Marshal Mahoney of the parade expressed his gratification that in his rounds along the route his eye rested upon no drunkard, nor upon any man or woman who showed the slightest sign of being under the influence of drink.

The people in general must have noticed this general sobriety and so must the city authorities, the police board, and the police department.

We know not what has spurred the police on to greater vigilance in enforcing the law, but we are but giving them due credit in saying that the total absence of drunkenness on Labor Day was largely the result of their well directed efforts in enforcing the no-license law. We do not mean to imply that any great number of the toilers would rush to speak-easies for drink, but in every city there are always a certain number who will drink to excess if they can get the liquor, and thus disgrace not only themselves but their associates and the entire community. Even these were unable to get liquor on Labor Day. This is as it should be and as before stated, it is the result of the conviction on the part of the liquor dealers that the police mean business.

For the honor of our city, for their own credit, and the good of the community, the police authorities should see that there shall be no relaxation in the enforcement of the law, so that the liquor dealers shall have reason to believe all the time that the police are in earnest in enforcing the no-license law.

CURTIS GUILD'S HOSPITALITY.

One of the humors of Labor Day was the appearance in town of Curtis Guild who walked the streets with a few individuals calling themselves labor men but who very seldom labor unless they are compelled to. They are lately making a business of politics, and although no laboring man is supposed to be at work on Labor Day; yet these particular individuals were busied during the entire day in working Mr. Guild.

Mr. Guild is a sadly deluded man if he thinks that this particular little clique to which he gave a supper on Monday evening, represents the working people of Lowell or anybody else except themselves. There is not a man of them who can control more than his own vote, and there are some of them that are not voters at all but they are shouting for Mr. Guild just the same.

Chairman Poore of the republican city committee of course met Mr. Guild and steered him to the common with the hope of ringing him in the list of speakers; but the Labor Day committee were not so easily gulled, and so Mr. Guild sat down upon the grass with his disappointed lieutenants, doomed to submit to the only other alternative of giving a banquet and addressing his followers under the auspices of the so-called Workingmen's club. There are few candidates who cannot get an audience by promising everybody present a delectable supper. Of course he made a speech and he thanked his supporters in Lowell, the men who partook of the feed.

It is no trouble to Mr. Guild to talk and apparently it is no trouble for him to go to any part of the state where he thinks he may catch votes. We have no fault, however to find with Mr. Guild as a republican candidate for lieutenant-governor, except that he is lowering the dignity attached to the office by adopting such methods of seeking votes.

From the amount of taxes he pays, there is a general impression that Bryan is very well fixed, but taxes are not always a criterion. There are some millionaires who would need the support of the charities if the amount of their taxes should be accepted as an indication of their ability to care for themselves. —Haverhill Gazette.

There is an unwarranted insinuation in the above. Bryan stands far above the reach of such inuendo. We would respectfully advise Editor Wright to reserve this kind of material for the republican friends of the McKinley regime, the tax dodgers, who have grown fat on the high protective policy.

CRISP GOSSIP.

Thanksgiving will be our next holiday.

Electric car travel was very heavy in the city and suburbs Labor day.

It is several years since the Fair Grounds was without an attraction on Labor Day.

Local labor men never had such excellent arrangements as marked the celebration Monday.

Band concert at North Billerica tomorrow night. Tewksbury will send its quota of fast steppers and top buggies.

Fayette street boys are generous toward each other. Some one gave a little chap over there a nickel yesterday morning and the little boy gathered his companions about him, marched to the nearest store, had the money changed into coppers and gave each of his four comrades a cent.

General Curtis Guild, Jr., told some friends on the South common Monday that he is proud of his father. "I should be," said the general, "for he gave me every opportunity to equip myself for the world's battle. My father started out as a newsboy in Boston and he kept plugging away till he became proprietor of the Boston Traveller which at that time was a republican and a temperance paper."

Several of the local societies such as the Mathews, Burkes, Reform club, etc. are indebted to Representative George Varney for copies of Bradford's history of Plymouth. Each member of the legislature received ten copies of the history and Representative Varney decided to give his to the various societies where they could be reached by a greater number than if given to individuals. It was very thoughtful of Rep. Varney.

It cost about $1000 to celebrate Labor day and the occasion gave greater satisfaction than the recent Fourth of July observance. After all it takes labor men, who because of their hard toil to earn a dollar, realize the full value of it, to practise real economy. And then, too, they have a way of pleasing the greatest number of people at a trifling cost, compared with what some of our city fathers put out for similar events.

I met Rep. Mansfield on the street a few days ago and he is looking and feeling considerably better. He has spent some time in Northern Vermont seeking rest that his impaired health might be restored. "Mattie" has always been a hard worker and his long labor is just now beginning to tell on him. However, it is pleasant news to his many friends that he is improving and fast regaining his former strength.

The Easy Food
Easy to Buy,
Easy to Cook,
Easy to Eat,
Easy to Digest
Quaker Oats
At all grocers
in 2-lb. pkgs. only

YELLOW JOURNALISM UP TO DATE.

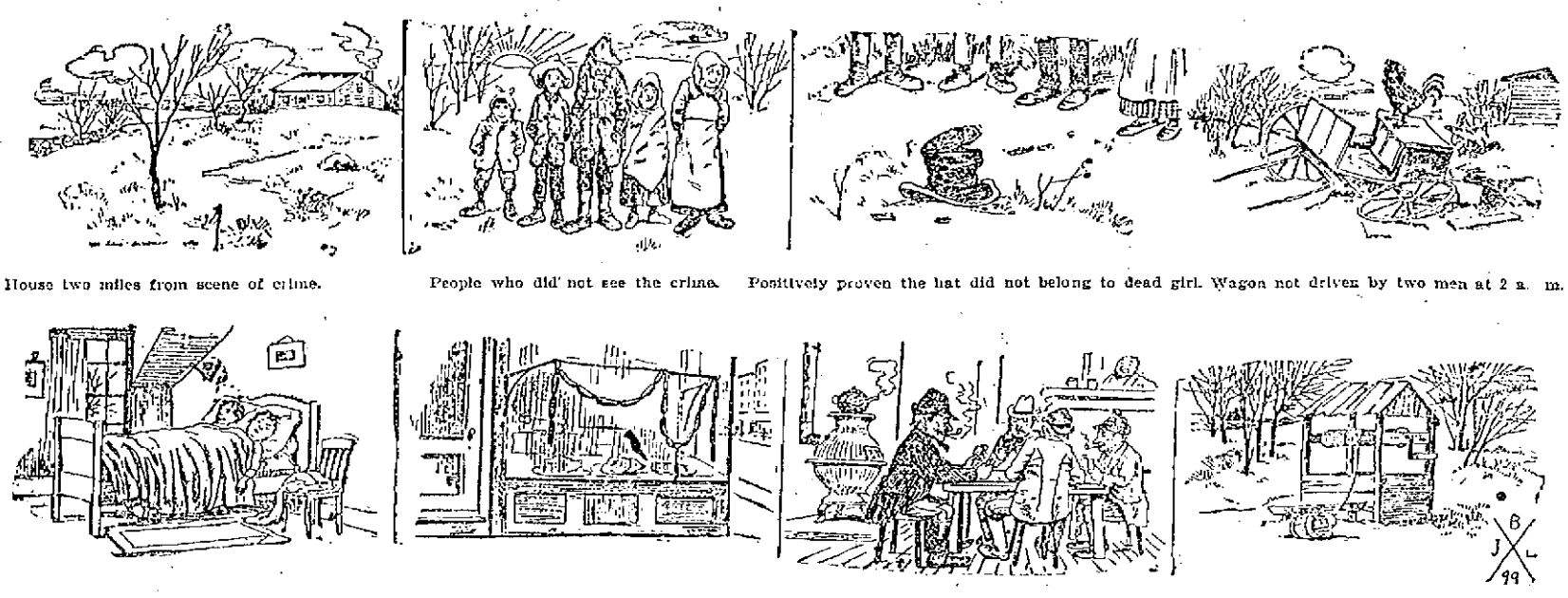

House two miles from scene of crime. People who did not see the crime. Positively proven the hat did not belong to dead girl. Wagon not driven by two men at 2 a. m.

Boys who did not discover the body. Dogs that did not bark. Constable who did not make the arrest. Well that the body was not found in.

FEED BILL HELD

Committee on Accounts Wants Names Signed

TO FOURTH OF JULY SUPPER BILL

Simpson's Bill Causes a Discussion

Away from the hustle and noise of the more frequented departments at City Hall, the committee on accounts assembles monthly in the office of City Auditor Chase and wades through a big pile of bills, approving many, disapproving a few with incidental remarks and choice bits of knocking that are entertaining to hear, but perhaps not always best to print.

The committee on accounts, to the extent of two-thirds, met yesterday and was busily engaged for three hours with the bills which appeared before it in huge piles. The two-thirds were Alderman Derby and Councilman Saunders.

There was a kick for a starter on a piano purchased by Mr. Barrett for the music committee for $435. Supt. Whitcomb, it seems, told the committee that it was a second hand affair and the committee thought it smelled a rat and summoned Mr. Barrett before it. The latter promptly explained that the mayor and music committee had authorized the purchase; that the piano was new and was listed for $800. The committee appeared satisfied and approved the bill.

The bill of E. A. Simpson against the city for $100 was held up. Simpson had a lease of a building belonging to the city at the corner of Paige and John street and to get him out before his lease expired the lands and buildings committee gave him the building on condition that he tear it down and remove it and offered him $100 besides. The committee was inclined to believe that the gift of the building ought to satisfy Simpson.

The D. L. Page Co.'s bill for $55.80 for feeding the Fourth of July committee at Lakeview was held up because the committee believed that each man who partook of the feed should sign his name to the bill.

A couple of carriage bills were held up for "explanations" and at six o'clock after three hours' work, the committee adjourned.

BOARD OF POLICE

LITTLE BUSINESS DONE AT LAST NIGHT'S MEETING.

The regular meeting of the board of police was held last evening and the following business was transacted:

Licenses granted—Common victuallers, Sidney Stoddard, 102 Rock street; John Walsh, 10 Dutton. Hawker and peddler, James Flint, Andover; Sam M. Hutchins, Westford; John Keefe, Chelmsford; J. W. H. Seddon, Tewksbury; Perley F. Woodbridge, Andover; William Myers, 12 Barrington street.

The common victualler's license of Thomas Hilberg, 126 Dutton street, was revoked.

The junk dealer's license of John Hastings was revoked.

RAILROAD MEN.

A party of 75 employes of the Lynn and Boston electric railroad were in this city yesterday as guests of their general manager, Mr. Foster who came with his men on a special car. After a tour of the city in the morning, the special proceeded to the northern depot where a train was taken for Concord, N. H. After a very pleasant time was spent, the party returned to Lowell about 8 o'clock and in a car which they found in waiting for them, they left for home shouting for Lowell and the friends they had made here.

Mr. Charles Richards of Young's barber shop and his wife and Miss Laura Cushing have gone to Plymouth and will also visit New York city before they return from their vacation.

PROF. F. UMPLEBY

Of the Lowell Textile School

HAS RETURNED FROM EUROPE

He Talks of European Textile Schools

Fenwick Umpleby, professor of textile design and cloth construction at the Lowell Textile school, has returned from Europe. During his sojourn in the old country, he visited twenty-eight technical institutions. After a very careful study and thorough inspection of the European schools as to the methods of instruction, theoretical and practical, Prof. Umpleby feels satisfied that they do not excel the Americans.

The schools generally are more theoretical than practical and are localized, that is, some districts will have a school where instruction is given on weaving, others on cotton carding and spinning; then in the woolen districts the instruction will be on woolen and worsted, and again in other localities it will be mostly chemistry, color mixing and dyeing.

In some districts the cotton weaving department is the chief factor, and this department is well equipped with looms possibly more in number than we have in Lowell, but he has failed to find a school with such a variety of the latest improved and up-to-date machinery as we possess. There has been much said about the carding and spinning departments of European schools, and he says without fear of contradiction, that there is not a school built that has such a complete set of cotton, woolen and worsted machinery as we have in Lowell. There is one great thing the Europeans do excel us in and that is their extensive collections of fabrics. The schools are well established in every manufacturing center, town and village, the manufacturers taking great interest in the textile departments. The corporations and city councils are taking over the schools and the day is not far distant when these institutions will be governed by the city corporations. The visit has proved highly successful and profitable.

FREE CONCERT

BY THE TALBOT MILLS BAND.

At North Billerica, Thursday evening, Sept. 7th, a concert will be given with the following program:

March "Springfield Commandery" ..... Casey
German Medley "Musical Smiles" ..... Casey
Waltz "Flowers of the Forest" ..Heed
Trombone solo, "The Holy City," (by request) ..... Adams
G. H. Halstead.
Selection "Funiscarra" .....Olcott
Cake Walk "Jasper Jenkins" ....Vogel
Selection "Tone Pictures of the North and South" ..... Zendix
Serenade "In the Shadow of the Pines" ..... Lang
Paraphrase "Long, Long Ago" ..Ripley
March "Demolay Commandery"...Hall

JURORS CHOSEN

At Special Meeting of Aldermen Yesterday

The board of aldermen held its fourth meeting in three days at 3.30 o'clock yesterday afternoon, the fourth being a special meeting for the purpose of drawing jurors.

Mayor Crowley presided and there were present Aldermen Derby, Libby, McNulty, Taylor and Wilder.

The jurors who were drawn are to serve in the U. S. District court in Boston as grand and petit jurors respectively, beginning Sept. 12 and 19.

Four names of petit jurors were to be drawn first and Alderman Taylor, the committee, drew the names of the following "good and lawful men." Alonzo L. Russell, agent, 12 Coral street; Geo. H. Bennett, roofer, 51 Marshall street; Henry F. Kelly, machinist, 174 Crosby street; George E. Burns, clerk, 25 Eighteenth street.

The two grand jurors drawn were: Orrin B. Randlett, clerk, 43 Royal street; Harvey P. Douglass, overseer 35 Hurd street. Adjourned.

Miss Ella Brennan of Kinsman street and Miss Katherine Lynch of Whipple street have returned from Nahant beach.

FRENCH SOCIETY

To Preserve the History of the People

ORGANIZED IN BOSTON MONDAY

J. H. Guillet of This City President

The French Historical Society has been formed. This new organization which will include all the prominent Frenchmen in the country, is formed for the purpose of following up the French history of this country as well as that of their own. A meeting of the society was held at the Parker House in Boston, Labor Day and a large number were present. Among those in attendance were the following from Lowell: J. H. Guillet, Esq., J. B. D. Jacques, Esq., J. L. Chalifoux, Augustus H. Jean and E. H. Choquette, all of whom are members of the new organization. The members present took lunch at the Parker House and then the meeting was called to order to elect officers. The constitution and by-laws of the society were drawn up. The following men were elected as officers of the society: President, J. H. Guillet, Lowell; vice president, P. A. Primeau, Cripple Creek, Col.; secretary, M. A. Gaulin; assistant secretary, J. A. Favreau, Worcester; treasurer, Dr. Omer La Rue, Putnam, Conn.

It was voted to take immediate action to have this society incorporated.

MATRIMONIAL.

Mr. Thos. J. Reardon of Holyoke and Miss Josephine M. Lake of this city were united in matrimony yesterday afternoon at 5 o'clock at the parochial residence of St. Patrick's parish, Rev. Richard Burke performing the ceremony.

The bride was attended by Misses Annie Danahy of Stoneham, while Harold L. Young was best man. The bride was charmingly gowned in white silk with Duchess lace trimmings and the bridemaid was dressed in blue silk with blue and white trimings. Both carried roses.

A reception was held at the home of the bride's sister, Mrs. Robert V. Saunders, 65 Salem street, this city, where the many friends and invited guests partook of the wedding supper and showered wishes for good luck upon the wedded couple. There were many beautiful and handsome presents from numerous friends of the happy couple.

Among the out-of-town guests were Rev. Frs. Murphy and McKenna of Lawrence, Fr. Moriarty of New York, Fr. Kennedy of New York, Miss Mary Moriarty of Lawrence, Miss Kate Murphy of Valley Falls, Mary and Maggie Leahey of Lawrence and Mrs. M. Danahy and family of Stoneham. The happy couple left on the 9.25 train for Washington and will afterwards visit other points of interest. They will reside in Holyoke on their return, October 1, at 73 Bridge street.

STANTON—BARLOW.

Mr. John M. Stanton of Middlesex street and Miss Ida M. Barlow were united in marriage last night at the residence of Rev. George F. Kenngott at 7.30 o'clock. The best man was Edwin W. Kilpartrick and the bridemaid was a sister of the bride, Miss Addie Barlow. The happy couple were showered with rice on departing from the minister's residence by their many friends.

HOWARTH—DUNKERLY.

A very pretty wedding took place at St. Anne's church, Saturday afternoon at 3 o'clock. The contracting parties in marriage were Mr. William Howarth and Miss Sarah A. Dunkerly. The marriage ceremony was performed by Rev. A. V. V. Binnington. The bride was attended by Miss Eliza Howarth, a sister of the groom, and Mr. John Kane was best man.

After the marriage ceremony a reception was held at the home of the bride's parents, 1 Viles avenue. Many guests were present and there was dancing and singing. Mr. Arthur Mills presided at the piano and furnished music for the dancing.

Mr. and Mrs. Howarth were the recipients of many costly and beautiful presents.

BROWN—SALMON.

A pretty autumn wedding took place Monday afternoon at 136 Princeton street. Leon E. Brown and Miss Etta Salmon were united in marriage by their pastor, Rev. A. E. Wilson. The ushers were Mrs. Carrie Upham, the bible class teacher, and Mr. William Wentworth, the brother-in-law of the bride. Mr. Brown is assistant superintendent of the junior department of the Sunday school of the Paige street Free Baptist church and an efficient officer in the Young People's society. The bride is an active member of the church and society. After a wedding trip they will for a time stop at Ocean Park and on their return will reside at 136 Princeton street in a suite of rooms tastily furnished.

GORDON—SHAW.

At the residence of the officiating clergyman, Rev. W. A. Morang, 29 Loring street, on Monday afternoon at 4 o'clock, Charles S. Gordon of Leominster, Mass., and Ida M. Shaw of Carleton County, N. B., were united in matrimony. The bride was handsomely gowned in brown cashmere with ribbon trimmings and carried a bouquet of carnations. Mr. and Mrs. Gordon left on the five o'clock train for Leominster where they will reside. A large number of friends gathered at the depot to tender congratulations. As the happy couple boarded the train they were showered with rice.

IT WAS LOUIS ROCK.

It was not Frank Riley who was held up by highwaymen and robbed on Lane street yesterday morning, but Louis Rock, a driver in the employ of Arthur G. Boynton's milk team. He was assaulted and robbed, as stated in yesterday's Sun.

MRS. BRIGHAM'S MEMORY.

At a meeting of the Lowel Educational club held yesterday afternoon, resolutions of respect to the memory of Mrs. E. S. Brigham were adopted by a unanimous vote.

FIFIELD TOOL CO.

At the meeting of the stockholders of the Fifield Tool company yesterday afternoon, the old board of officers was re-elected. The reports indicated a prosperous condition in the shops and a material gain over last year.

HIGHEST PRAISE

Some Lowell Citizens Grow Enthusiastic on the Subject.

The praise of the public
Is merit's just reward.
Nothing in modern times
Has received the praise accorded the "Little Conqueror."
Of some kinds of praise we are skeptical.
We doubt the praise of strangers.
The highest praise for Lowell people.
Doan's Kidney Pills are indorsed in Lowell.
No better proof of merit can be had.
Here's a case of it. We have plenty more like it.

Mr. J. H. Breed of 139 Church street says: "In the spring of 1898, I got a box of Doan's Kidney Pills at Ellingwood & Co.'s drug store for a sister who suffered from an aching back for years. Their use proved of great benefit to her. A remedy which brought so much relief in a case of such long standing is one that deserves to be known to sufferers from a disordered or weakened condition of the kidneys. I gladly endorse the claims made for Doan's Kidney Pills."

Doan's Kidney Pills for sale by all dealers Price, 50 cents. Mailed by the Foster-Milburn Co., Buffalo, N. Y. Sole agents for the United States. Remember the name Doan's and take no substitute.

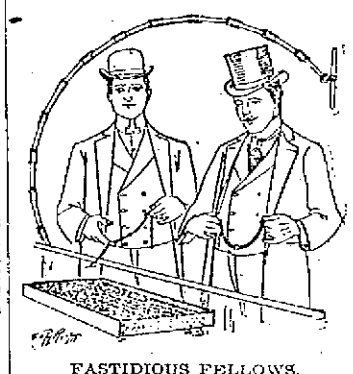

FASTIDIOUS FELLOWS.

Will find our jewelry correct in every particular. Watch Chains of solid and rolled gold, in new and stylish patterns, at prices that please money savers. Also Studs, Rings, Scarf Pins, etc., of remarkable merit. All going at prices ridiculously low. It is of no use for us however, to try to tell about all the good things we are selling. You'd better come and see for yourself. We had alomst forgotten to say that we sell Watches, too.

HARRIS'S
10 APPLETON STREET.

Excelsior Passepartout Binding Paper.
ALL COLORS. IN ROLLS.
10c. Roll.
C. B. COBURN & CO.
63 Market St.

A HURRY CALL.

Jimmie—Say, Bill, your paw's callin' yer.
Willie—Did he say Willie or William?
Jimmie—He said William Henry.
Willie—Good-bye.

INFANTRY BRIGADES

Have Been Ordered to Cape Colony

British Officers and Men Delighted at the Prospect of Active Service—Such are the Reports Received From South Africa

By Associated Press to The Sun.

LONDON, Sept 5.—The latest news received in this city from various points in South Africa is vague and contradictory. Nothing more is known regarding the status of the negotiations between Great Britain and the Transvaal than what was learned yesterday.

The officials of the British war office emphatically deny that the reserves have been called out or that any steps have been taken to that end.

The afternoon newspapers follow the lead of the morning papers in taking an extremely grave view of the situation, although the war office denial tends to allay the wildly alarmist reports current late last night.

The Boer organ here, the Standard and Diggers' News, to-day printed a dispatch from Pretoria saying that the tension there was apparently less severe and that it was believed that arrangements for the proposed conference at Cape Town would be completed although President Kruger of the Transvaal republic was unlikely to attend.

The opinion of those who regard the beginning of war between Great Britain and the Transvaal as only a matter of a short time, is voiced by the St. James Gazette, which says to-day:

"The news concerning the crisis is very grave. We learn that three more infantry brigades have been ordered to Cape Colony, including the Gordons of Dargai fame; one battalion of the Highland infantry, who fought in Crete; the Second battalion of the Black Watch and the Second battalion of the Cameronians. These regiments are under orders to be ready to leave at 24 hours' notice. The officers and men are delighted at the prospect of active service.

"In service circles war is considered absolutely certain. The admiralty has a number of transports to convey troops to Cape Colony. The Boers, who are procrastinating in their reply, have been making every preparation for war and are contemplating raiding the Natal frontier. Laign's Neck, which is the sole route from the Transvaal to Natal, is undefended."

Cape Town dispatches say that the Afrikander papers print what purports to be a semi-official account of the recent pour parlers.

But as these credit Mr. Conyngham Greene, the British agent in the South African republic with saying that Great Britain is willing to abandon the question of British suzerainty if the proposals made at the Bloemfontein conference by Sir Alfred Milner, the governor of Cape Colony and British high commissioner of South Africa, shall be accepted either at Cape Colony or here.

The second edition of the Times issued this morning, contains a dispatch from Pretoria under date of September 4, saying: "The predominant view is that the last dispatch opens up the way to a modus vivendi inasmuch as the proposals of Mr. Chamberlain relating to the seven years franchise have been practically complied with. This is the result of the influence of Herr Fischer (the special agent of the Orange Free State) with the Raad."

This dispatch, however, is at variance with the editorial views on the matter expressed by the Times this morning. The gravity of the news of the trouble in South Africa had a decidedly depressing effect upon the stockexchange today, all departments sympathizing.

ON LABOR'S HOLIDAY

How the Day Was Celebrated Elsewhere

Boston Had a Big Parade—Springfield, New York, Concord, N. H., Dover, N. H.

By Associated Press to The Sun.

BOSTON, Sept. 5.—Labor Day was celebrated yesterday by the toiling thousands of Boston and vicinity.

The parade in size was not equal to the showing in former years, but the organizations which participated were well prepared for the occasion, and the variety in uniforms made a picturesque feature of a most enjoyable event. There were close on 5,000 men in line, with 342 pieces of music. There were 16 organizations and 12 bands of music.

At the final review part of the parade left the line and went to their halls, leaving Chief Marshal Collins awaiting their arrival.

AT SPRINGFIELD.
By Associated Press to The Sun.

SPRINGFIELD, Sept. 5.—The parade of the various Springfield labor unions yesterday was the most imposing demonstration of organized labor ever seen in Western Massachusetts.

The parade was headed by a platoon of police in command of Sergt. Norris. Then came Marshal Maloney and Assistant Marshal McKay.

AT CONCORD, N. H.
By Associated Press to The Sun.

CONCORD, Sept. 5.—The Central labor union of this city had its ninth annual celebration at Contoocook river park yesterday. The attendance at the games and exercises was the largest in the history of the organization. All business was suspended and the number of people at the park in the afternoon was numbered in the thousands. Cornelius E. Clifford of this city was the orator of the day and his address aroused the enthusiasm of the multitude.

AT LAWRENCE.

While there was no parade yesterday in Lawrence, the day was celebrated by a picnic under the auspices of the Central Labor union at the Riding Park. There was also a number of picnics, ball games, concerts and a bicycle race, which furnished amusement for the people.

The Christopher Columbus Society (Italian) of this city held a parade in the afternoon and a ball in the evening at Music Hall. The Umberto brass band led the procession and the Victor Emanuelo Second society of Haverhill participated. In all about 150 men paraded.

IN NEW YORK.
By Associated Press to The Sun.

NEW YORK, Sept. 4.—Labor day was favored with a bright sun and brisk breeze and thousands took advantage of the fine weather to enjoy a day's outing. Business was practically stopped. In addition to the exchanges and banks, all the large department stores were closed. Flags were flying from all public buildings and in some instances there was a lavish display of bunting.

Although there was no big parade of labor organizations, there were lesser parades all over the city.

GOMPERS AT PHILADELPHIA.
By Associated Press to The Sun.

PHILADELPHIA, Sept. 5.—Labor day was fittingly celebrated here by two parades and other demonstrations. There was a general suspension of business, as all the government buildings, banks and other public institutions were closed. Among the speakers were Samuel Gompers, president of the American Federation of Labor.

TEXTILE WORKERS.
By Associated Press to The Sun.

DOVER, N. H., Sept. 5.—Labor day was appropriately observed by the combined textile workers of Strafford county who had a parade in this city yesterday forenoon

RECORD BROKEN

For World's High Jump—Wefers' Speed

By Associated Press to The Sun.

LONG BRANCH, N. J., Sept. 5.—The athletic tournament of the St. James Catholic association of Red Bank, held at the Horse Show grounds at Hollywood park yesterday afternoon, attracted nearly 2,000 spectators. The attractions were B. J. Wefers, the champion 100-yard sprinter, and Fred Gerner, of the Long Branch Athletic club, champion high jumper on skates. Wefers and J. K. I. Cody, of Georgetown University, ran a 100-yard exhibition race which was won by Wefers in 10 3-4 seconds. Wefers then tried to break the world's record of 9 4-5 seconds for the 100-yard dash, but the best he did was 10 seconds. He also made an effort to lower the 220-yard record but failed in this, covering it in 23 3-5 seconds.

Gerner beat he world's record, 5 feet 3 1-2 inches for a standing high jump, held by G. H. Ewry of Chicago, by half an inch, clearing the tape at 5 feet, 4 inches.

Sidney M. Whitman of the Bon Marche is enjoying his vacation on a trip to New York and up the Hudson river.

THE CREW SAVED

Schooner Chromo Sunk in a Collision

WITH THE SCHOONER HATTIE P.

The Chromo Went Down Almost Instantly

CAPT. RUMILL NOTED A PROTEST

Wrecked Boat Almost Cut In Two

By Associated Press to The Sun.

PROVIDENCE, R. I., Sept. 5.—Schooner Hattie P. from Yarmouth, N. S., is in port, with the crew of the wrecked schooner Chromo of Franklin, Maine. The latter was sunk in collision with the Hattie P., off Nauset, Cape Cod, last Thursday.

Last Thursday night the Chromo was off Cape Cod bound from New York for Swan's Island, with 186 tons of coal. She was 15 miles E. S. E. of Nauset. Just after passing a tow of barges, the schooner Hattie P., from Yarmouth, N. S., for Providence, loomed up, shoved her jib-boom into the rigging of the Chromo and the sharp cut-water of the Britisher stove a deep gash just aft of the fore-rigging, cutting the Chromo almost in two.

The cook and one sailor jumped for the chains of the Hattie P., and climbed aboard her with alacrity. Captain Rumill and the mate lowered the boat hanging from the davits aft. They had barely got clear from the Chromo before she gave a lurch and went down.

The Chromo was 25 years old, hailing from Mt. Desert, Me. Captain Rumill has noted a protest.

WOMAN MISSING

Search Parties Looking For Emily Clarke

MISSING SINCE YESTERDAY MORNING

Friends Fear That She is Dead

By Associated Press to The Sun.

HOLBROOK, Mass., Sept. 5.—A general alarm was given today and searching parties started out to look for Emily Clark, an aged woman who disappeared yesterday morning. Miss Clark had been living with her brother and when she went out yesterday morning it was thought she was going to the home of her neice nearby. When she did not return in the evening, inquiry was made and it was learned that she had disappeared. It is stated that Miss Clark has exhibited symptoms of mental feebleness for some time and it is hardly expected she will be found alive.

DEWEY IS PLEASED.
By Associated Press to The Sun.

GIBRALTAR, Sept. 5.—Admiral Dewey, who has recovered from his indisposition, is much pleased at the cordial welcome that was accorded him here. The admiral is living ashore at the Bristol hotel. To-day he lunched with Mr. Horatio J. Sprague, the United States consul at Gibraltar.

ESPUS COMMITTED SUICIDE.
By Associated Press to The Sun.

BOSTON, Sept. 5.—Herman Espus committed suicide to-day by shooting through the breast with a revolver. Espus, who was 50 years old, was despondent at not being able to secure work.

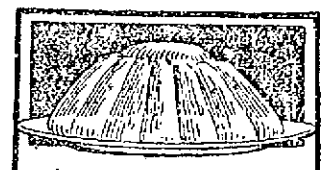

A mould of jelly made from

KEYSTONE Silver White GELATINE

retains its shape and firmness long after the jelly made from other gelatine has become soft and shapeless.

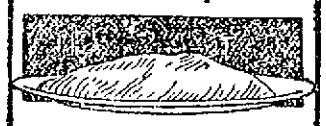

If your grocer does not sell Keystone Gelatine, White or Amber, send us his name and we will mail you a sample package and 2 recipes free. Full size package, 15c.
MICHIGAN CARBON WORKS, Detroit, Mich.

A MONSTER PARADE

35,000 Members of the G. A. R. in Line

Pres. McKinley Rode Over the Route of Parade—Chorus of 3000 Children Sang Patriotic Airs as the Veterans Paraded

By Associated Press to The Sun.

PHILADELPHIA, Sept. 5.—This was the big day of the Grand Army encampment and the city was alive at an early hour. The presence in the city of President McKinley increased the interest and his ride over the route of the parade aroused the greatest enthusiasm among the throngs on the streets.

Shortly before 9 o'clock Admiral Sampson and the captains of his fleet made a formal call upon the president, Mr. McKinley receiving them in the reception room set apart for him during his stay at the Hotel Walton.

After the greetings were over, the presidential party, including the admiral and the captains entered carriages and started over the route for a drive. The president's carriage was drawn by four richly caparisoned bay horses that have been shown to advantage at horse shows in this city and in New York. With the president were Mayor Ashbridge and Gen. Louis Warner, chairman of the G. A. R. executive committee. As the president started up Broad street, a great wave of cheering was started that never stopped until the president had traversed the entire route of parade and back again. The stands along the route were crowded and their occupants would rise en masse and cheer the executive. The men of the North Atlantic squadron also received a generous hand. The presidential party drove down Chestnut street past the historic state house where the nation was born and as it swept by, the president took off his hat which was the signal for a wild outburst of enthusiasm.

The procession moved at 10 o'clock down Broad street, east side of city hall to Market, to Fourth, to Chestnut, to Broad, to Pine, where the parade was dismissed. The distance covered was five miles. Independence Hall was passed during the march and capswere lifted and colors dipped by the veterans. An interesting feature of the parade was the chorus of 3,000 school children. They occupied a portion of the grand stand on the north side of the city hall and sang patriotic airs as the veterans passed. Post No. 1, from Rockford, Ill., the oldest post in the G. A. R. headed the line. Gen. James W. Latta, of this city, was chief marshal.

Disabled veterans rode in carriages following the department of Pennsylvania at the end of the line. In order came the Departments of Illinois, Wisconsin, Ohio, New York, Connecticut, Massachusetts, New Jersey, Maine, Rhode Island, New Hampshire, Vermont, Potomac, Virginia, North Carolina, Maryland, Nebraska, Mich., Kansas, Minnesota, Missouri, Kentucky, West Virginia, Washington and Alaska, and South Dakota. Thirty-five thousand men were in line.

DEAD MAN NAMED

For an Office by Governor Wolcott

THE LATE DR. SELBY FOR MEDICAL EXAMINER

He Died Last April or Five Months Ago

By Associated Press to The Sun.

PROVINCETOWN, Sept. 5 — The people of lower Cape Cod are laughing heartily at the expense of Governor Wolcott.

The governor has nominated a dead man for the office of associate medical examiner in district 3, Barnstable county.

At the time of the Portland and other wreck horrors in November last the imperative need of associate medical examiners in the Cape district was apparent.

Dr. Samuel T. Davis of Orleans, the examiner for district 3, (the lower district) had no assistant. He did arduous work, conscientously and uncomplainingly, while the bodies of the wave-washed lay thick at widely separated points and others tumbled in upon the strand.

He was obliged to hasten from practically one end of the Cape to the other in his dual capacity of medical examiner in district 3 and associate in district 1.

The need of an associate with headquarters at Provincetown or Truro being apparent, Dr. F. S. Cate of Provincetown was duly appointed. Dr. Cate, however refused to serve and the name of Dr. J. C. Selby of Wellfleet was in January or February submitted for consideration.

Dr. Selby died in April.

On Wednesday of last week, nearly five months after Dr. Selby's death, Dr. Selby was nominated for the office.

There is crying need of associate medical examiners down this way but live ones are preferred to dead ones.

DOUGLASS UPTON

Instantly Killed While Making For Hunting Grounds

By Associated Press to The Sun.

SPRINGFIELD, Sept. 5.—A rail fence in Suffield, Conn., over which Douglas Upson, 16, and two younger companions were climbing while on a hunting expedition yesterday broke and caused the discharge of a rifle which young Upson carried. The ball entered his body just above the heart and death was instantaneous. Albert Naylor, one of his comrades, hurried to Upson's home in Thompsonville, while Fred Barton, the third member of the party, remained with the body. The accident occurred in a lot about three miles from Thompsonville. Upson was the son of Lyman Upson, superintendent of the Hartford carpet mills at Thompsonville. His parents are nearly prostrated with grief. The body was brought to his parents' home this afternoon. Upson attended school at Lakeville and was very fond of hunting.

470 ARRESTS IN BOSTON.
By Associated Press to The Sun.

BOSTON, Sept. 5.—When the police records were compiled to-day it was found that 470 prisoners were awaiting trial, that being the number arrested since Saturday noon throughout the city.

FARMS DESERTED

Effect of War Scare in the Transvaal

By Associated Press to The Sun.

CAPE TOWN, Sept. 5—Arrangements are being completed for safeguarding telegraphic communication with the cape in case of war between Great Britain and the Transvaal. Refugees to the number of 147 have arrived here. A million cartridges have been forwarded to Pietermaritzburg, capital of the British territory of Natal. Many Dutch farmers are leaving Bechuanaland for the purpose of forming a laager across the frontier.

BAND OF SCOUTS

Organized For Service in the Philippines

By Associated Press to The Sun.

MANILA, Sept. 5.—Lieut. Bastoh of the Fourth cavalry, has organized a band of scouts who will operate under the direction of Major General Lawton. All of them were former Spanish volunteers. They will be uniformed and will be armed with Krag-Jorgensen rifles. The Macabebees will have a flag raising and barbecue on Friday next.

ORDERS FOR 33D REGIMENT.
By Associated Press to The Sun.

WASHINGTON, Sept. 5.—The secretary of war has ordered the 33d regiment of volunteers from Fort Sam Houston, Texas, to San Francisco, for embarkation to the Philippines. The regiment is commanded by Colonel Hare.

BIG BRICK COMPANY.
By Associated Press to The Sun.

PROVIDENCE, R. I., Sept. 5.—Waller and Wagner, 15 Wall street, New York, hold options on 29 brick yards in New England. This is for the proposed Southern New England brick company which is to include the territory around North Haven, Berlin, Springfield, Worcester, Nayatt, Barrington, Fisher's Island and Long Island and to control in addition the markets in New port. The output of the makers would be about 125,000,000 a year.

The New England Steam Brick company, with offices in Providence, favors the consolidation.

Mr. W. R. Myers and wife of Eighteenth street will sail for Liverpool Wednesday on the steamship Canada, Dominion line. They will visit London, Manchester, Bedford and other places of interest.

Cancer.

Mrs. S. M. Idol, Winston, N. C., writes: "Cancer is hereditary in our family, my father, sister, and aunt having died from this dreadful disease. I was thoroughly alarmed, therefore, when a malignant Cancer appeared on my side, and at once sought the treatment of the best physicians. They were unable to do any good, however, as the Cancer continued to grow worse and spread. I then tried S. S. S., which forced the disease out, and cured me permanently."

S.S.S. For The Blood

(Swift's Specific) is the only hope for Cancer; it cures the most malignant cases. Our treatise on Cancer sent free by the Swift Specific Co., Atlanta, Ga.

Boston & Maine Railroad

Corrected to June 20, 1899. Trains leave Merrimack Street Depot, Lowell, as follows:

For Boston, 5.43, 6.25, *6.47, *7.05, *8.55, 10.15, *9.40, 11 a m; 1.40, *3.00, 4.23, *5.27 p m. SUNDAYS, 8.45 a m.

Trains leave Middlesex Street Station Lowell, as follows:

For Boston, 5.46, 6.04, *6.43, w6.55, 7.01, *7.00, *7.23, 7.34, *7.44, *7.55, w*8.03, *8.57, *9.13, w9.35, *9.00, w10.03, 11.03, *11.42 a m; w12.03, 12.10, w12.45, 1.24, w2.34, w3.10, *3.18, *3.47, w4.55, *4.06, 4.23, w5.15, 5.22, *5.46, w6.15, *6.22, 7.03, *7.03, 8.11, w9.35 p m. SUNDAYS, 7.03, 7.53, 8.15, 9.10, a m; 12.03, 4.03, 4.23, 5.53, 8.45 p m.

For Lawrence, and Haverhill, 6.23, w6.55, *7.31, w8.30, 9.25, 10.05, w10.53 a m; w12.03, w2.30, 3.45, 4.18, w5.10, w6.10; *7.00, w9.25, w11.35 p m. SUNDAYS 8.15 a m, 12.10, 5.30, 8.43 p m.

For stations between Reading and Boston, Western division, 6.53, 9.25, 10.50 a m; 12.03, 1.45, 2.30, 3.18, 5.15, 7.00, 9.25 p m. SUNDAYS, 8.15 a m; 12.03, 1.07, 5.30, 8.43 p m.

For Salem, Mass. w6.23, 7.31 a m; w12.03, 1.39, w5.15, 5.38 p m.

For Newburyport, Amesbury and Portsmouth, 9.25 a m; 12.03, 2.30, 3.18, 5.15, 6.10 p m.

For Haverhill, 6.35 6.50, 7.31, 8.45, 9.25, 10.50 a m; 12.03, 2.30, 3.18, 4.05, 5.10, 6.13, 7.00, 9.25, 11.35 p m. SUNDAYS, 8.15 a m; 12.03, 5.30, 7.43 p m.

For Haverhill, Newburyport, Hampton, North Hampton, Portsmouth and stations on York beach, R. R., 7.30 p m., July 3 to Sept. 6 inclusive.

For Exeter and Dover, 6.01, 6.50, *7.24, 8.31 a m; 12.03, 3.35, 5.15 p m. SUNDAYS, x8.15, 6.31 p m.

For Rochester and Alton Bay, 8.31 a m; 12.03, 5.15 p m.

For Somersworth, N. H., Saco, Old Orchard, and Portland, 6.35, 6.50, *7.31, 8.31 a m; 12.03, 3.35, 5.15 p m. SUNDAYS, 6.30 p m.

For Lewiston, Augusta, Bath, Waterville, 6.35, 9.50 a m; 12.03, 5.15 p m. SUNDAYS, 6.30 p m.

For Bangor, Belfast, Skowhegan and Rockland, 8.50 a m; 5.15 p m. SUNDAYS, 6.30 p m.

For St John's, N. B., Halifax, N. S., Montreal and Quebec, 6.50 a m; 5.15 p m. (5.15 does not run Saturdays.) SUNDAYS, 5.30 p m.

For Bucksport and St John, (via steamer from Portland) on Mondays and Fridays at 12.03 p m.

For Castine, Deer Isle, Sedgwick, Bar Harbor, Jonesport and Machiasport, (via steamer Frank Jones from Portland,) Tuesday and Friday at 5.15 p m.

For Woburn, 6.23, 7.03, 7.31, *7.54, 11.00 a m; 1.40, 4.23, 5.14, p m. SUNDAYS, 8.15 a m; 4.33, 5.53 p m.

For stations between Winchester and Boston, Southern Division, 5.16, 6.23, 7.31, 7.48, 9.55, 11.03 a m; 1.40, 4.24, 5.14, 8.41 p m. SUNDAYS, 7.25, 8.15, 9.10 a m; 4.23, 5.53 p m.

For Ayer Junction and Way Stations—7.10 a m; 12.03, 5.01 and 5.22 p m. SUNDAYS, 8.15 p m.

For Amherst, Milford and Wilton—9.12 a m; 3.00, 6.40, 5.19 p m. SUNDAYS, 9 p m.

For Greenfield, Peterboro, Bennington, Hillsboro and Keene—9.12 a m and 5.19 p m. SUNDAYS to Hillsboro, 8 p m.

For Nashua, Manchester and Concord—7.43, 9.10, *9.40, *12.00 m; *12.12, 1.00, *1.40, 3.41, *5.40, 6.07, *6.10, *8.40 p m. SUNDAYS, 10.09 a m (to Nashua only), 5.08 a m; 8.03, 8.03, 8.10, 8.40 p m.

For Freeklin, Lebanon and White River Junction—9.12, *9.40 a m; *12.12, *1.40, 5.40, *8.40 p m.

For Warner, Bradford, Sunapee, Newport, (N H) Claremont and Claremont Junction—7.43, 9.10 a m; 1.40 p m; 5.40 p m Saturday only till August 27th inclusive.

For Bellows Falls, and Rutland, via Wells River—*9.40 a m; *1.40, *8.40 p m.

For Montpelier, Essex Junction, Burlington, St Albans, St Johns and Montreal via the Central Vermont line, *9.40 a m; *10.12, *5.10 p m.

For Montreal and Quebec, via Montreal and Boston Air Line—*9.40 a m; *5.40 p m.

QUEBEC EXPRESS, via Plymouth and Sherbrooke—*1.40, *8.40 p m.

References: *Express; ‡Daily. w Via Western Division. ‡Wednesdays and Saturdays only. ¶ Via Bedford. x Via Wilmington Junction. x To Exeter only.

D. J. FLANDERS, General Passenger and Ticket Agent. H. C. TAFT, Gen Asst., Lowell.

BLOOD POISON

Primary, Secondary and Tertiary BLOOD POISON permanently cured in 15 to 40 days. You can be treated at home for same price under same guarantee. If you prefer to come here we will contract to pay railroad fare and hotel bills, and no charge if we fail to cure. If you have taken mercury, iodide, potash, and still have aches and pains, mucous patches in mouth, sore throat, pimples, copper colored spots, ulcers on any part of the body, hair or eyebrows falling out, it is this secondary BLOOD POISON we guarantee to cure. We solicit the most obstinate cases and challenge the world for a case we cannot cure. This disease has always baffled the skill of the most eminent physicians; $500,000 capital behind our unconditional guarantee. Absolute proofs sent sealed on application. Address COOK REMEDY CO., 1883 Masonic Temple, Chicago, Ill.

CLEARANCE SALE OF

Ladies' and Gents' Clothing

At 20c on the Dollar.

Same prices also, if you don't have all the money to pay down. We give you easy weekly terms, while you can be dressed stylish.

LOWELL CO-OPP. SUPPLY CO.
26 Central Street,
Up One Flight Open Evenings

FOR SALE.

A fine, well built double house, modern improvements, fine garden, lots of fruit trees, 11,903 square feet of land, excellent opportunities for more buildings, a first class investment. For sale on account of owner going away. Inquire at

96 South Whipple Street.

Lanterns

50c.

W. T. S. Bartlett
The Up-Town Hardware Store,
653 MERRIMACK STREET.

J. F. ROGERS,
UNDERTAKER,
OFFICE—816 Central Street.
RESIDENCE—29 Cedar Street.
Telephone connection. Hacks furnished for all occasions.

Everybody Has a Desire to Dress Neat and Clean.

And no matter how careful we are sometimes get our clothing soiled and that makes us look shabby. It is not necessary to purchase a new suit of clothes on that account. Bring your suit to the

BAY STATE
Dye Works
On Prescott Street,

and they will cleanse it for you, removing all stains and for a small cost will make it look as good as new. Remember the place

54 Prescott Street.

BAY STATE DYE WORKS.

Hammocks

All sizes and styles. 50c. to $6.00 each. Hammocks, hooks, ropes, etc.

Ice Cream Freezers

The White Mountain; in all sizes. 1 to 25 quarts.

Ice Cracks, Picks, Lemon Squeezers.

BARTLETT & DOW
216 CENTRAL STREET.

"GLORIA"

IS NOT A MEDICINE

As we understand Nature's laws,
Nothing can happen without a cause.
If you are slow, almost a dance,
Then begin to drink GLORIA at once.
Does this seem funny, it may to you,
But little things change our lives all through.
Drink the GLORIA, it quickens the brain
And brings back wandering thoughts again.
No doubt, if normal conditions rule,
You've no occasion to feel like a fool.
If GLORIA gives vigor and life to man
Hasn't it done about all it can.

5 Cents a Glass.

S. Bartlett, Agt., 160 Middlesex St.

Peter J. Brady, Grocer.
NEW STORE:
Cor. Gorham and South Highland Streets.

Choice Teas, Coffees, and Spices

Try our New Brands of Flour, the Best in the City, "The King Arthur," "Crown of Gold," and "Banquet."

We have just received Samples of Suitings to for the Fall and Winter Trade, and in our judgment, they are the finest looking goods that have ever come to the city.

Call at A. M. BERTRAND,
The Fashionable Tailor,
24 MIDDLE STREET.
No trouble to show goods.

THE LOWELL

Gas Light Company

Office, 25 Shattuck St. Cor. Middle.

SEWALL C. MACK, President; JACOB ROGERS, Treasurer; E. E. RAYMOND, Clerk.

DIRECTORS—Sewall C. Mack, Levi Sprague, Jacob Rogers, A. G. Cummock, George S. Motley, Edward M. Tucker, Edward N. Burke.

Price of Gas with the discount off for prompt payment, is

$1.00 ONE THOUSAND FEET.

First class Cooking Stoves set up and rented at a low rate per year, piping included. Coke broken, screened and delivered at $4.50 per chaldron, $2.25 per half chaldron, cash. No charge made for the use of meters. No charge made for running supply pipes from street mains to consumer's cellar. Orders when left at office promptly attended to.

GOING AWAY?

Hope you'll have a good time and we know you will, if you . . . . .

Take One of Our

CAMERAS!

We carry a full line of

Eastman's Kodaks,

and all kinds of supplies. Also all the leading makes of Cameras.

ONE OF OUR

Hammocks

will make things easy for you. Prices from

75c to $6.00.

The Thompson Hardware Co.
SOLE AGENTS.

PETER H. SAVAGE.
Undertaker and Funeral Director
169 WORTHEN STREET.
Telephone connection 434-4. Calls night or day promptly attended to. Carriages furnished for weddings and christenings.

DR. WALKER DENTIST

BUY OF THE MAKER, P. F. Devine

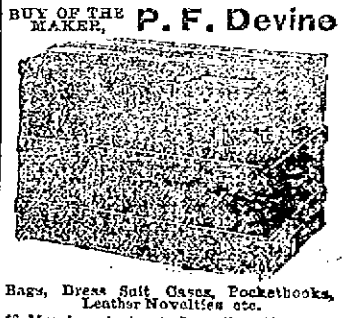

Bags, Dress Suit Cases, Pocketbooks, Leather Novelties etc.
88 Merrimack street, Lowell. 410 Essex Street, Lawrence.

THE SULTAN OF TURKEY HAS ALWAYS RELIED UPON SYRIA FOR FRUITS AND CHOICE CLOTHS; BUT NOW HE LEARNS THAT THE LITTLE FERTILE STRIP OF COUNTRY HAS RISEN AGAINST HIM IN MUTINY.

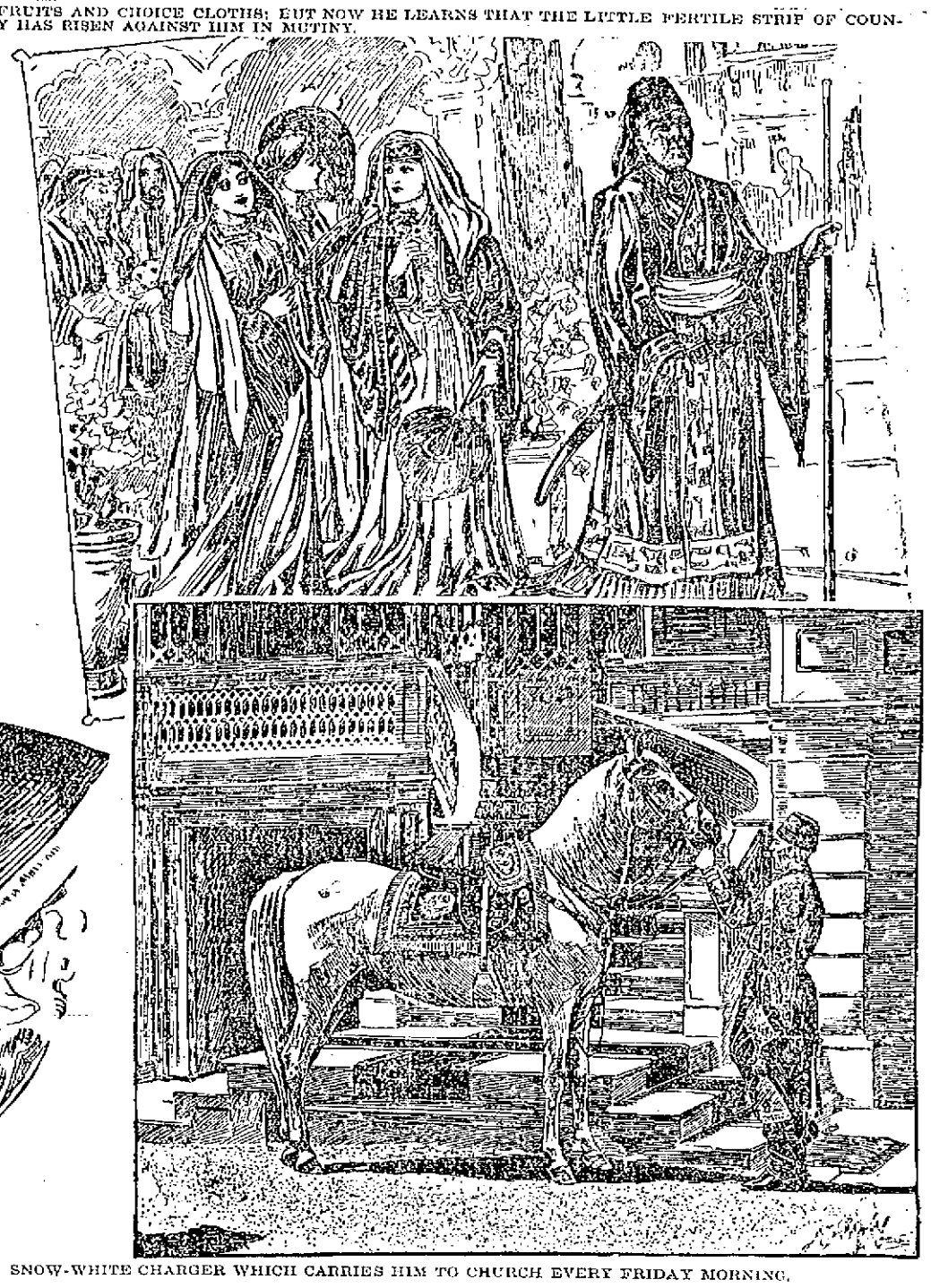

ABDUL HAMID II., SULTAN OF TURKEY, AND THE FAMOUS SNOW-WHITE CHARGER WHICH CARRIES HIM TO CHURCH EVERY FRIDAY MORNING.

SYRIA ASKS UNCLE SAM TO MAKE HER FREE LIKE CUBA.

At a Meeting Held in "Little Syria," New York City, it was Resolved to Petition the United States, and to Raise a Fund for the Taking of an Army to Syria to Conquer the Sultan.

At a national meeting of the Syrians of the United States, held at the Syrian headquarters, on Washington street, in New York City, the middle of August, there was a resolution adopted embodying a petition to be laid before the Government of the United States, in which the President and the House were to be asked to free Syria, as it had freed Cuba fifteen months ago.

Syria belongs to Turkey. It is located in the eastern part of Turkey, in Asia, and forms that little strip of land running down from the Mediterranean to the Red Sea, taking in such important cities as Jerusalem, Damascus, Antioch, Beyrout, Alexandretta, Aleppo and Latakia. It is intercepted by several mountain ranges, including the famous one of Lebanon and Mt. Carmel, noted in verse and prose.

Syria was once a very important country. Embracing an area of nearly 200,000 square miles in the most fertile part of Southern Asia, it deservedly held a place among the nations of the world.

Turkey has to-day no more productive a section than Syria, nor one which gives the Sultan a greater revenue. And one might easily fancy, therefore, that the cable which just about now has reached its destination via England to the Ottoman Empire, is giving his majesty one of those bad quarters of an hour which he has experienced at frequent intervals during the last twenty-three years, or since he took the throne left vacant by his father, or began to continue the despotic sway which the Sultans of Turkey have from time without memory exercised over that unfortunate section of country bounded on the north by Europe and Asia, and on the south by the Mediterranean.

Turkey stands alone as a world of its own. Hemmed in by the most civilized countries, it is to-day as uncivilized as the worst spot of the darkest of Africa. Abdul-Hamid II. himself lives in a great palace in the city of Constantinople, from which he never emerges except to go to church. Friday in Constantinople corresponds to our Sunday, and on that day Abdul Hamid goes forth to the Hamidieh, which is his church. It is very near the palace, and very early in the morning the street leading to it is swept well and is sprinkled to lay the dust. On top of the light spray of water is sprinkled a layer of fine gravel to prevent the Sultan's horse from slipping.

Half an hour before the time for the Koran to be read his majesty's guards line up on either side of the street, and the police of Constantinople take their place outside of the guards. Through this avenue Abdul Hamid rides at the head of a great cortege. The grand vizier, who is the head of the state, follows the Sultan, and after him comes the Sheik el Pasha, who is the head of the church of his majesty's household.

Finally come the favorites riding in carriages with their faces covered, and the windows tightly closed and the shades down. Coal black eunuchs walk on either side of the carriages, and it is doubtful if the women within realize they are passing through the streets.

The religion of the Sultan is Mohammedan of the denomination of Omar, founded on the Koran, and it must be confessed that he is a devout worshipper, for he follows all the forms laid down in the great book and preserves a sad and becoming countenance while at service.

But Abdul Hamid always looks sad. Though only fifty-seven years old, he is wrinkled and bowed; he might easily be sixty. His face is not an unpleasant one, and his Jewish cast of countenance is considered very beautiful in Turkey. Many a Turkish beau has endeavored by brushing down his mustache and brushing up his hair to get the Abdul Hamid air, but none have succeeded in getting to look quite as pensive as this, the most dreaded man in Europe, and many say the wiliest and the worst.

In 1878 the Russians differed with the Sultan over a little people who lay between Russia and Turkey. They were once Georgians, but had become more Russian than Turkish, and they longed to belong to Russia. There was a sharp struggle between Russia and Turkey, ending in the triumph of Russia. At that time the Czar, with his Mediterranean fleet and his Black Sea squadron, reinforced by the Caspian monitors, could have descended upon Turkey, and, surrounding it, could have easily taken it away from the Sultan; it might have taken Abdul Hamid himself away, so complete would have been the Turkish route.

But the Powers interfered. England, France and Germany had no intention of seeing the Russian bear gobble up the choicest morsel in the Eastern Hemisphere, and after a four-cornered squabble they settled matters by giving Russia a slice of Turkey and forming themselves into a protectorate, having certain jurisdiction over the Ottoman Empire.

This happened at the very beginning of Abdul Hamid's reign, and the young Sultan found himself hemmed in by certain conditions against which he has fought, but which he has never been able to break. Unless he gathers strength to fight them all at once, he can never free himself from the quasi rulership of these countries.

The countries of Europe have allied themselves, so to speak, in favor of the different peoples who make up Turkey. For example, England, and the Christian countries of Europe, are looking out for the Armenians, the Roumanians, the Slavs and such of the Greeks as dwell in Turkey.

Spain, from an old feeling of chivalry, and assisted by France, has kept her eye in a missionary way upon the Moors, Tartars, Albanians, Syrians, Druses and Circassians. Austria has assisted the Jews and Gypsies, and the United States, with that broad missionary feeling which it has toward the whole world, has freely sent over its funds to help all these.

At the Syrian meeting, which has aroused all the Turkish residents of the United States and Canada, and which has created a sensation wherever the cables could carry its import, it was decided that of all countries the United States was the best to which to appeal.

First, because the Syrians had repeatedly asked other countries to rescue them from Turkish domination, and had either been refused or ignored; second, because the Syrian population of the United States, combined with the Christianized Armenians, is so large that an American army could quickly be formed to render effective aid, as the Americo-Greek army did two years ago when Greece struggled against Islamism; third, because the United States, having recently had a war, is in touch, so to speak, with its military and naval organizations, and would find it an easy matter to send ships to the Mediterranean to meet those which the Sultan has stationed in the Bosphorus.

Ever since the Philippine trouble began the Syrians in Turkey have been tantalized by the sight of our friendly warships, as they sailed through the Mediterranean floating the flag of freedom. The immense tolls they paid without question at the Isthmus of Suez, the freedom of the money of the sailors who stopped at Port Said, the songs of happiness which came over the sullen Bosphorian Sea to the ears of these men who work with heads down perpetually at their tasks, stirred the souls of these toilers into a realization of the fact that in this wide world there are free zones and clear climates, in which men work for themselves and their families, not for a distant tyrant whose Grand Vizier has petit viziers who come with their overseers and take away from a man that for which he has spent the endeavor of his soul and the cuticle of his flesh through nights of worry and days of work.

All this has come over the blue Atlantic, which is hemmed in by no gates of sullen fog, such as enwrap the Bosphorus, and has been told to the Syrians of this free country. And they, knowing it all, have sent back a description of the free conditions under which men find it possible to live on the other side of the blue stretch which, though only five days wide in point of navigation, is as separated in manner as though it lay under a different sky and revolved by a different arrangement of planetary axes.

The Syrians who ask so much of the United States are insistent in their demands, and, in a way, they are logical. They represent that their great piece of country is as large as Spain, perhaps larger if the Syrian desert, which has been proved singularly fertile, is counted in. They point out the fact that there are three million souls inhabiting this great land, and they maintain that if this land and its people are acknowledged independent they can remain so, for in Syria there are abundant products of cotton, silk, indigo, sugar, gums and grain, with an abundance of choice fruits of all kinds.

The gum of Syrian Arabia is famous; the cotton of Damascus is known all over Asia; Jerusalem tobacco is smoked as far as it can be carried in Europe, but it never gets far; the silk of Alexandretta is all confiscated by the agents of the Sultan, who take it and make it into the choicest garments for the last favorite to wear; the fruits of Tripoli and Aleppo are of the sort that ripen under a moderate sun, not too swift for preservation, not too slow for juiciness.

The dried fruits, the prunes, the figs and those wonderful Turkish assortments which come in choice packages worth their weight in silver, are picked in the groves of Syria and laid away in Latakia sugar until they melt in the mouth and are sweeter than the honey of the choicest comb.

The manufactures of Syria are marvelous, though not as productive from a financial standpoint as they might be. A Syrian merchant told the writer that, after working three months with his entire factory, consisting of fifty men, upon a silk shawl, in which were woven one thousand shades, in such a way as to produce the most delicate flowers of the Orient, he was obliged to sell the entire shawl for a Turkish sum which corresponds to five dollars in our money.

The United States has now so much trouble on its mind, with the new calamity in Porto Rico, and so much work to do, that it is doubtful if it will stick a finger into the Turkish potpourri at once. But if England will acknowledge Syria, and France will salute the flag, America will stand by!

OSMAN PAUL HAMALION.

ANSON PHELPS STOKES, THE STUDENT OF THE YOUNG MEN OF THE FOUR HUNDRED.

ANSON PHELPS STOKES, Jr., A MINISTER.

Unique Career of the Wealthy Young Man Whose Father was Seriously Injured While Horseback Riding at Lenox.

The recent terrible accident to New York's favorite millionaire, Anson Phelps Stokes, who was thrown from his horse at Lenox and so badly injured that his leg had to be amputated, reminds one that there is an adverse fate which plays havoc with the life of the millionaire as well as with that of the poor man.

In many ways, notably for his charities, Mr. Stokes has long been well known all over the world, but in no way was he more remarkable than for his son, Anson Phelps Stokes, Jr., who was said by a visiting foreigner to be "The only rich man's son in America who did not go to the dogs." This is far too extreme, as there are many good rich young men in this country, but none are better than young Anson Phelps Stokes, Jr.

The young man is devoting his life to the work of God. He is studying for the ministry and for several years has been a close student at the Episcopalian Theological Seminary at Cambridge, Mass., and in 1900 he will be ordained. Although the course adopted by Anson Phelps Stokes, Jr., considering it in all its features, is practically without precedent in the church or social history of New York, the choice of a career that involves the continued practice of unselfish qualities is but the logical expression of the serious purpose that has ever governed the life of this young millionaire.

Speaking recently to a reporter of this newspaper of his brother's determination to enter the church, Isaac Newton Phelps Stokes, himself a hard-working young architect with wealth enough to place a premium on idleness, said:

"Why, Anson has intended all his life to become a clergyman."

Isaac Stokes was in his office on the ninth floor of one of the splendidly appointed business buildings owned by his father when he talked of his brother's plans. It was a very warm afternoon and yet this young millionaire was discovered working over a draughting table in his shirt sleeves.

"My brother," he continued, "studied hard during the last term at Cambridge and he is now travelling and resting."

To a question as to whether his brother had in mind a New York parish, Isaac Stokes said:

"No, I think not; I don't believe Anson is looking now with any definite plan in view beyond the period of his graduation."

The young man who, with a fortune large enough to gratify the most ambitious whim, voluntarily closes his eyes to the allurements of an easy life of social pleasure to devote himself to stimulating the moral sense of his fellow-men, while filling the many noble offices of his chosen calling, is a son of Anson Phelps Stokes and grandson of James Stokes and Isaac Newton Phelps. He is a cousin of William E. Dodge, and the entire Stokes and Dodge family connections have long stood at the head of the wealthy religious set in New York society.

The aggregate fortunes of the Stokes and Dodge families entitle them to rank with the Vanderbilts, Rockefellers, Astors, Goulds and other wealthy New Yorkers.

Young Stokes graduated from the Academic Department of Yale in 1895. He was an honor man in his class, and in 1896 won the Thacher prize of $75 for the best speech in debate. In the same year he was selected to lead Yale's representatives in the annual Yale-Harvard debate in Osborne Hall.

Tall, slender and essentially a student, young Stokes did not take any part in athletics during his college course, and he strictly observed the abstemiousness which is characteristic of his family.

He was in no sense, however, either prudish or superior, and he was popular with his fellow-students. After graduating he spent a year in travel, but not, however, after the fashion of the usual wealthy tourist.

THERE ARE MANY RICH WIDOWS LIVING IN GOTHAM.

Some of Them are old, but Many are Young, Beautiful and Worth Millions in Their Own Right

New York, Sept. 1.—Gotham is a haven for widows, a safe port where they can live independently and enjoy themselves; a refuge where the woman who is bereft can go out alone or remain at home.

The widowers are almost an unknown quantity. Old men are scarce; and this leads one to believe that the good old husbands and fathers in their efforts to provide choice food, goodly raiment and an occasional duke or prince for their womankind, wear themselves out, body and soul, early in the fray, and when they reach middle age calmly betake themselves to a land where there is no more work.

Extremes meet in New York, and the richest widow in the land lives just about five blocks from the poorest widow; the former has her millions and no less; the latter her crust and no more.

It is no longer possible to draw a dividing line between the old widow and the young one. When Lady Randolph Churchill, an American widow with a son of 27, marries a young lieutenant of 23 and looks too young for him, then it is time to announce that there are no more old women; and to reiterate the statement that a woman is exactly as old as she looks.

YOUTHFUL WIDOWS.

The youngest widow in Gotham and about the prettiest is Mrs. Adolph Ladenburg, born Miss Stevens, who is now in her third year of widowhood, and who has a daughter of ten years. Mrs. Ladenburg, to whom everybody prefixes the title of "Little" is of the type of small, vivacious brunette. Her figure is so slender that she looks positively girlish, and her voice is round and childish. She is very English in speech, and on her trip to London this spring met the Prince of Wales and delighted him with her wit. Mrs. Ladenburg is the best cross-country rider north of Georgia, and is a fine golfer. She has been repeatedly reported engaged to Mr. Ralph Ellis, master of the Meadowbrook Hounds. Mrs. Ladenburg's fortune is estimated at $7,000,000, all safely invested, and accumulating.

Mrs. Van Rensselaer Cruger, a widow of less than a year, is another of Gotham's fairest and wealthiest. Though by no means as rich as her friend, Mrs. William Astor, Mrs. Cruger has a million in securities and a snug fortune in royalties. Always a beautiful woman and a leader, Mrs. Cruger came out into the full light of popularity after the appearance of her first novel, and for the past five years her appearance at every event of importance has been signalized by an ovation. She is a half blonde, with a charming figure and a wonderfully silvery voice. Her taste in dress is wonderful and her home is a marvel in fine furnishing, the staircase hall being in white enamel and gold. Mrs. Cruger was not with her husband when he died, making another of Gotham's widows about whom sad associations cluster.

A FAIR PHILANTHROPIST.

Mrs. Rose Hawthorne Lathrop would be a rich widow of Gotham if she were willing to fill the role. Unfortunately for society, she is taken up with a charitable idea and spends her own large income as soon as she receives it. After her husband's death last year she withdrew more into her own world than ever, growing prettier as she grew sadder over the woes of her poor. Mrs. Lathrop was the wife of George Parsons Lathrop, and the daughter of Nathaniel Hawthorne. Her brother Julien is well known. If she gives up her hard work and becomes a society woman again, Rose Hawthorne Lathrop will be a society idol.

A very wealthy widow is Mrs. Fred Neilson, sister of Mr. Frederick Gebhard. Mrs. Neilson's income is said to be $100,000 a year, only a part of which has ever been spent. She is dark and petite and very young, though she has a married daughter.

Mrs. Kingdon, mother of Mrs. George Gould, is a charming widow of New York, as her portrait exhibited last year at the Portrait Show abundantly testified. Mrs. Kingdon's wealth is probably allied to that of her son-in-law, but it is certain that she has the income of millions at her command. If she were to marry it would be no more remarkable than that Mrs. Folsom, mother of Mrs. Cleveland, married Mr. Perrine. Grandmothers may be good catches these days, still young and charming.

Mrs. Roswell P. Flower is considered by many the richest widow of Gotham; her money is in real estate and in railroads, two remarkably safe havens for wealth. Mrs. Flower keeps house in magnificent style on Fifth Avenue, and is only a short distance from Mrs. Calvin S. Brice, whose fortune, though less than was anticipated, is still very large. Mrs. Brice is a noted entertainer and home-maker, and, through this facility, carried herself and her daughters into Eastern society, where she was little known.

MRS. ASTOR'S SPECIALTIES.

The most noticeable widow of Gotham will always be Mrs. William Astor, as long as she lives; for though she has granddaughters of marriageable age she has no intention of being laid socially upon the shelf for many years to come. Mrs. Astor is younger than is generally supposed. Her oldest grandchild is only 21; and, by a quick calculation, one can see that her grandmother could easily be in her fifties, which, indeed, is the case with this remarkable widow of Gotham. Mrs. Astor spends the spring in London, the early summer in Paris, July and August at Newport, September at her country house and the next four months in New York, where she gives the finest dinners of the season. Mrs. Astor is noted first for her dinners, second for her lavish entertainments, third for her generosity in the matter of presents, and finally for her charities.

Wm. H. Vanderbilt's daughter, Mrs. Elliott F. Shepard, whose husband was a New York editor, is much less brilliant than her mother. Mrs. Shepard will probably marry, for she has many admirers. She owns a magnificent town house and a palatial country seat on the Hudson; she has a family of married children and is now in need of nothing but a husband to help her spend her enormous fortune.

The Blaine widows, Mrs. James G. and Mrs. Emmons, are seen often in New York; the former is looking elderly, but the latter is very young and very beautiful. Unfortunately for those who would see her shine by personal right and that of wealth, Mrs. Emmons Blaine is spending her money on charity and her time on the poor, working women being her special care. Her wealth is estimated at $10,000,000, the gift of her father, Cyrus McCormick, the Reaper King.

The Grant widows, Mrs. Ulysses and Nellie Sartoris, are frequently in New York together. They both have wealth derived from the money left by the General, and the vast sums realized from the sale of his works. Mrs. Sartoris is extremely fascinating and has beaux by the score, though she has shown a predilection for none of them.

A business widow is Mrs. Frank Leslie, whose horses are the sleekest, and whose apartments are the finest of any of the working women in New York. Mrs. Leslie dresses always magnificently and goes to her office daily, at an early hour, to work until afternoon. Evenings her rooms are a veritable salon filled with literary men and artists.

Mrs. Amelia Barr is another literary widow whose fortune mounts up into the millions, and Mrs. Norman Munro is another. In the summer Mrs. Barr resides in a palace overlooking the Hudson and Mrs. Munro lives at Long Branch. Winter finds them both back in New York.

Besides these there are hundreds of widows in New York who are wealthy enough to live comfortably upon their incomes, yet who have nearly a million; but these widows would be considered "poor" by those who count riches and poverty by the number of millions.

LABOR DAY.

Labor Day is almost generally observed th America, being celebrated in all of the States except Arkansas, Arizona, Kentucky, Louisiana, Mississippi, North Dakota, North Carolina, Nevada and Vermont; and even in these States there are certain cities that observe it.

The origin of Labor Day dates back seventeen years ago, when on September 5, 1882, the General Assembly of the order of the Knights of Labor convened in New York City. The various labor organizations of the city and vicinity paraded that day and afterward held a picnic, at which addresses were delivered. The Knights of Labor of New York were not working openly at that time, the name of the order was kept secret, and such public expressions of the sentiments of the members as went out to the world went under other names than those selected to designate the local assemblies. Under different names the local assemblies were represented in the Central Labor Union, and the coming of the General Assembly to New York was a subject for discussion at several meetings previous to the opening of the convention.

When the General Assembly was opened, on September 5, a communication was read from the Secretary of the New York Central Labor Union, Matthew McGuire, inviting the members of the body to review the great parade from the grand stand at Union Square. A recess was taken in order to comply with the request of the Central Labor Union, and the members of the General Assembly witnessed the first Labor Day parade.

During the time that the various organizations were passing the grand stand at Union Square, Robert Price, of Lonaconing, Md., turned to the General Worthy Foreman of the Knights of Labor, Richard Griffiths, and said: "This is Labor Day in earnest, Uncle Dick."

Whether that was the first time the term had been used is not known, but the event was afterward referred to as the Labor Day parade. In 1883 the organizations of New York paraded on the first Monday in September. When, in 1884, the Central Labor Union of New York had the question of parading up for discussion, George K. Lloyd, a Knight of Labor, offered a resolution declaring the first Monday in September to be Labor Day. The resolution was adopted and steps were at once taken to have the Legislature enact a law making the first Monday in September a legal holiday, to be known as Labor Day. The agitation rapidly extended to other States, with the result that Congress eventually made the day nearly a National holiday.

MRS. ADOLPH LADENBURG, THE RICHEST YOUNG WIDOW IN NEW YORK.

NEW WINDOWS

In the Pawtucket Congregational Church

MEMORIAL WINDOWS ATTRACT ATTENTION

The Church Will Soon be Finished

Although the pulpit has not been completed, the organ placed in position, the aisles carpeted or the pastor's and other rooms finished, members of the Pawtucketville Congregational church expect the building will be in readiness by the middle of September.

The old church building is still in position, but it is the intention to remove it.

The memorial windows in the new church will attract attention. That facing the southeast was erected in memory of Rev. Elias Nason by Mr. and Mrs. Henry L. Newhall. The design represents "He is Risen." To the holy women who approached the sepulchre after the resurrection an angel appears. The coloring in this, as in the window facing the southwest, representing the "Good Shepherd," is excellent. The latter represents the mothers' window, and is in memory of the following children: Rennie Sumner Bartlett, Maria Josephine Chase, Willie Blanchard Coburn, Carrie Edwina Connell, Lina Myrta Ellis, Raymond Thomas Howe, John Le Lacheur, Victoria Le Lacheur, Arthur Harold Marshall, Lottie Sophia Morrison, Katie Coburn Morrison, Leonard Atwood Morrison, Minnie Louise Newhall, Walter Henry Newhall, Joseph Wilson Ryan, Charles Fitts Tabor, May Grace Varnum, Alice Clement Wilson, Stella Peabody Wilson, Minnie Bell Wilson.

In the room devoted to the Junior Christian Endeavor society is another large window. It has a representation of the Saviour and above it is inscribed: "In My Father's House are Many Mansions."

Other windows in the church, vestry, and choir room have been given in memory of Ada Page Cilley and Grace Blanchard Coburn, John H. Oliver, Robert Parks, John M. Coburn, Jeremiah and Mehitable Ford Varnum, Rufus and Jane C. Whitney, Justus and Mary A. Richardson, Col. James Varnum, Olive Willmott, Capt. Sidney Edwin Stuart, S. M. Dickey.

Two windows were given by the Sunday school classes of Miss Martha Hills and one by the Pawtucket Temperance Guild. The new building will be lighted by gas and heated by a furnace. It has two entrances fronting on Mammoth road. It is built of brick with granite trimmings. The pews were recently placed in the church. There are no galleries. The organ will be on the preacher's stand. The choir will be to the left of the organ as one enters the auditorium.

OBLATE FATHERS

NOTES OF INTEREST CONCERNING PRIESTS OF OBLATE ORDER.

By and with the authority given the Oblate Fathers by the Roman Congregation of Cardinals and Bishops having charge of such matters, the Feast of the Translation of the Holy Relics of St. Verecunda is transferred from the second Sunday of September to the Feast of Holy Relics, which occurs on the fourth Sunday of October. The transfer of the Feast was asked for and obtained for several reasons, chiefly because of the excessive heat in the crowded church at the evening celebration occurring so early in September and again, because many families as well as individuals of the parish and city do not return from vacation until later in the month. Lastly, because the school children do not return to class previous to the Feast.

Rev. P. R. Brady, O.M.I., House of Retreat, Dublin, Ireland, is making his home with the Fathers of the Immaculate Conception church, while engaged in mapping out missionary work for the Oblate Missioners soon to arrive in this country.

The Immaculate Conception school reopens Monday, Sept. 11. The floors have been carefully covered with a preparation that ensures entire freedom from dust, so perilous in crowded class rooms to the health of the children. The school will sustain during the new term its high reputation for excellence in every department.

The Boston Pilot of Sept. 2 says: "Four well known missionary Oblates of Mary Immaculate from Inchicore, Ireland, have come to the United States to give missions during the autumn, winter and spring, in conjunction with the Oblate Fathers of Lowell. The leader of this little band of devoted prists is the Rev. P. R. Brady, O.M.I., who is no stranger in America; nor, indeed, we may say in any part of the world. His missionary journeys have covered Ireland, England, Australia, India, Central and South Africa. His companions are also widely travelled and experienced missionaries. Applications for missions may be made to the Rev. William D. Joyce, O.M.I. rector of the Church of the Immaculate Conception, Lowell."

the ghastly terror of consumption stares a man in the face who neglects a cold.

HALE'S HONEY OF HOREHOUND AND TAR

It's so simple to get rid of a cough or throat trouble by Hale's Honey of Horehound and Tar. Acts like magic. Sold by druggists.

Pike's Toothache Drops cure in one minute.

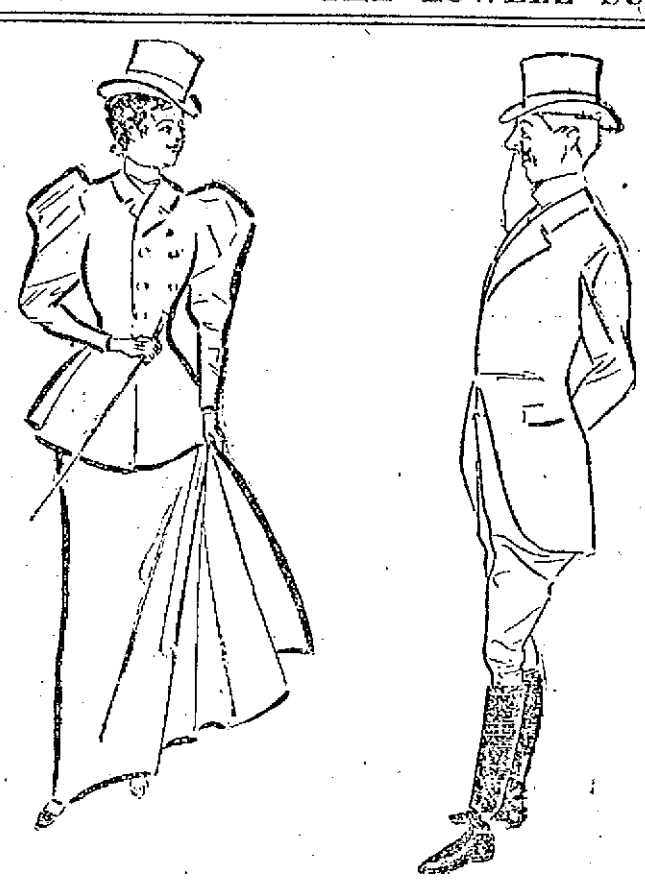

HE DID NOT COUNT.

Grace—I think this place is dreadfully slow. There is not a man within five miles.

Cholly—You fawget me, Miss Grace.

Grace—On the contrary, I was just thinking of you.

ATHLETIC CLUB

Organized For the Seasons Work

KNOWN AS THE LEDGER A. C.

Will Run Athletic Events of Various Kinds

Another athletic club has been formed in Lowell. The latest organization is the Ledger A. C. They have engaged the old Skating Rink known as Corbett's boat house, on the upper part of Pawtucket street and they have equipped the rooms in fine shape. Athletic paraphernalia adorn the walls and ceiling, including flying rings, chest weights, punching bag, rowing machine, numerous pairs of dumb bells and other devices that go to train up the muscles. This club is noted for its good wrestlers and boxers and they are able to compete with young men of their size and class.

They will also have two basket ball teams that will surprise the sporting public. Frank Redhead has been elected as manager of the first team. The men trying for the first sam are Archie Ducharme, William Fadden, James Maher, William Demack, Arthur Allard, Fred Hebert and a number of others.

The officers of this club and its members follow:

President, Archie Ducharme; vice president, Edward Hall; secretary, Arthur Allard; treasurer, Frank C. Redhead; financial secretary, William Demack; sergeant-at-arms, William Riley.

Other members are John Allen, John Allard, P. Clark, Joseph Audete, Chas. Proule, Bordeleau Ronoil, Albert Bellers, Charles Bean, Peter Carpenter, Arthur Conteous, Frank Callahan, Arthur Chasmount, William Demack, Cyrille Gagnon, Paul Guertin, Arthur Frenette, William Fadden, Paill Guertin, Edward Gaudette, George Gendreau, John Gill, Alfred Hebert, Edward Hall, James Hall, Fred Lessard, Joseph Lape, Arthur Ledue, Arthur Lussier, John Lajoie, James Maher, Charles McGuigan, Joseph Marette, Charles Marceau, Denis Martin, Arthur Nault, Henry Ouilette, Arthur Payette, Joseph Plouff, Napoleon Paloideau, Frank Redhead, Arthur Roberts, Henry Roberts, William Riley, Charles Sargent, Joseph Supernant, Frank Supernant, Philip Trudell, Edward Washburn and Fred Vigne.

THE MATHEWS

Make Arrangements for Fr. Mathew's Day

The regular meeting of the Mathews was held last evening and considerable business was transacted. Seven candidates for membership were initiated and 17 applications were received and accepted. President McKenna in behalf of the committee in charge of the Father Mathew celebration reported that the society had engaged Rev. Walter J. Shanley of Hartford, Conn., who is president of the archidocesan union in that state to deliver a lecture before the society on the night of the 10th of October as already stated in The Sun.

The dance committee reported that they had received the consent of the Burkes and P. A. C.'s to play a basket ball game at the fall fete of the society which will be held some time in October.

On Tuesday evening, Sept. 19, the opening entertainment of this series arranged by the literary committee, will take place, Father Mealey of Charlestown, an eloquent temperance orator, will give a lecture. The subject has yet to be chosen. During the progress of the meeting Mr. Edward F. Slattery made a speech which was full of good advice and exhortation for the young men of the society. He advised them to learn a trade and to grasp opportunities which were flying around for them. His remarks received close attention.

After the regular business a short literary program was enjoyed. There were piano solos by George F. O'Dwyer and Richard Taylor and a song by James McManus.

WOOLEN SPINNERS

HELD A MEETING IN BAY STATE HALL.

The Woolen Spinners' union held a well attended meeting in Bay Statehall last evening. Two applications for membership were received and accepted and it is expected that in a short time every spinner in Lowell will be a member of the union.

A vote of sympathy was extended to James Gorman, a member who was injured while umpiring the ball game on the South common Labor day. His injuries though at first considered serious, have proved otherwise so that he will soon be all right.

LOWELL DRUNKS

SEVERELY DEALT WITH IN LAWRENCE POLICE COURT.

Twelve Lowell offenders were arraigned in the Lawrence police court yesterday. Richard Menten, who was arrested Sunday morning with a jug of liquor in his possession by Patrolman Benoit, was assessed $5. Albert Berard and Sylvester Riley were fined $5 each. Patrick Lynch, Peter Regan, Jeremiah Twoomey, Patrick Donin, James J. Doherty, Peter Cullen and Clarence Bragdon were assessed $1 each. Michael Brennan and Farrell O'Rourke, both charged with third offence of drunkenness, were sentenced to four and six months in the house of correction respectively.

SORE FEET

Caused by corns, bunions, or enlargements, quickly cured by using WAKEFIELD'S PIN BALSAM SALVE. Price, 25c.

Goodale's Drug Store, cor. Central and Jackson Streets

Butterine.

Send us $1.50 and we will deliver 10 pounds Butterine, at your house, express paid.

T. E. INGHAM, Nashua, N.H

Exhausted Vitality.

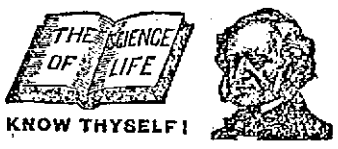

KNOW THYSELF!

Nervous and Physical Debility,

Premature Decline, Impotency, Atrophy, (wasting), Varicocele, Stricture, the Errors of Youth, the Excesses of Mature Years, and all DISEASES and WEAKNESSES of MEN, from Whatever Cause Arising, scientifically treated, quickly and radically cured at the old reliable

PEABODY MEDICAL INSTITUTE,

No. 4 Bulfinch St., (opposite Revere House), Boston, Mass. Established in 1861. This renowned institution publishes the staunch and far-famed, popular and unequaled Medical Treatise entitled

THE SCIENCE OF LIFE; or SELF PRESERVATION,

a Book For Every Man, married or single, young, middle aged or old. It is a private Treasure Casket on the above-named and kindred subjects. It contains 300 pages, 12 mo., 125 invaluable prescriptions for Acute and Chronic diseases, each one of which is worth more than five times the price of the book and should be in the possession of every sensible prudent man for ready reference. It is the Grand Prize Essay, for which was awarded the Gold Medal by the National Medical Association. Price, only $1, by mail, double sealed and strictly private, guaranteed as represented in every instance. The distinguished author and Chief Consulting Physician to the Peabody Institute graduated from the Harvard Medical College, class 1854, and was Surgeon to the 5th Regt. Mass. Volunteers during the war of the Rebellion. The first assistant Physician to the Institute graduated from the old College of Physicians and Surgeons, class 1866. These Physicians Cure Where Others Fail. After many years of careful study and extensive research they guarantee a positive cure in every case of Rheumatism treated. Consultation in person or by mail, 9 to 8. Sundays, 10 to 1. The Diagnostician or Know Thyself Manual, a Vade Mecum of Medical Science for All; price 50 cents, but sent free sealed, to every male reader of this paper of this date, mentioning this paper, inclosing 6c. for postage.

"The Peabody Medical Institute has many imitators, but no equals."—Boston Herald.

Dandruff Removed

"Dandruff can be removed by shampooing the head frequently with Fairy Soap."—Mrs. Sarah Tyson Rorer.

FAIRY SOAP

Pure—White—Floating.

The Soap of the Century.

Sold everywhere in three convenient sizes for the toilet, bath and laundry.

FREE Send us your name, address and one Fairy Soap wrapper to nearest office below, and we will mail you free a copy of our booklet, "Fairy Tales," second series, larger and handsomer than the first, and containing new stories and illustrations.

THE N. K. FAIRBANK COMPANY.

Chicago. St. Louis. New York. Boston. Philadelphia. Pittsburgh. Baltimore.

REMOVAL SALE

$20,000 WORTH OF STOCK

To be closed out within 30 days regardless of cost, before our removal to our

New Store

A few doors below. Everything must be sold as we don't intend to remove any of the old stock.

Everybody wishing BARGAINS should not fail to attend this sale.

J. DRAIN 111 CORHAM ST.

A. G. POLLARD & CO.

MERRIMACK, PALMER AND MIDDLE STREETS.

OUR NEW

Outing Flannels

JUST OPENED.

Remnants Direct From the Mills

One Lot at 5c. Yard.

Consisting of an excellent quality of Flannel in stripes and checks, light and medium colors, long remnants from 5 yards to 15 yards, and worth at regular price 8c.

One Lot at 6¼c. Yard.

Embracing The "Swiss" Flannels in light grounds, stripes and checks, also a line of dark colorings, same grade, and the plain pink and blue baby outing; and then we have the remnants of the famous "Empire" Flannels in an elegant assortment of plaids and stripes of the handsomest designs ever shown in Lowell, and very best qualities put on the market, worth on the piece 10 and 12 1-2c. all for 6 1-4c. per yard.

BASEMENT.

A. G. Pollard & Co.

STRONG AGAIN! WHEN IN DOUBT, TRY Sexine Pills

They have stood the test of years, and have cured thousands of cases of Nervous Diseases, such as Debility, Dizziness, Sleeplessness and Varicocele, Atrophy, &c. They clear the brain, strengthen the circulation, make digestion perfect, and impart a healthy vigor to the whole being. All drains and losses are checked permanently. Unless patients are properly cured, their condition often worries them into Insanity, Consumption or Death. Mailed sealed. Price $1 per box; 6 boxes, with iron-clad legal guarantee to cure or refund the money, $5.00. Send for free book. Address, PEAL MEDICINE CO., Cleveland, O.

Sold at Goodale's Drug Store, the best and cheapest place for Drugs and medicines, 217 CENTRAL STREET.

FOR SALE.

FOR SALE—Extra high grade canopy top democrats, elegant trap, used four times; Ben Goddard; new and second-hand Concords, democrats, square wagons, phaetons, etc., low prices. Libby, 69 Robbins street.

FOR SALE—In Belvidere, cottage house, small barn and large lot of land; this is a bargain. Price $1250. G. L. Hubbard, 121 Central street.

BARBER SHOP on Bridge street must be sold, regardless of cost, terms easy. Apply to Joseph A. Lagace, 61 Central st., room 6.

FOR SALE—On the Boulevard and Varnum avenue, some of the best building lots in Lowell for a home. Very low and on easy terms. G. L. Hubbard, 121 Central street.

COTTAGES FOR SALE—Cottage of seven rooms, $1100; Cottage of seven rooms, $1500. Cottage of seven rooms, set tubs, bath room and furnace, 6250 feet of land, $2300. Cottage of nine rooms, $1800. If you want a house not within fifteen minutes' walk from Centralville bridge for $50, come and see me at 1123 Bridge street. Telephone 823-3.

FOR SALE—At a low price, cottage house with large lot of land near Salem street. G. L. Hubbard, 121 Central street.

FOR SALE—Pool room and cigar store for sale at 189 Middlesex street.

FOR SALE—Best fitted and cleanest restaurant in Lawrence; first class; location beats all others, and is paying good money. Price reasonable. Anyone that wants a good business and make money this is the one. Address or apply to C. W. Howard, 611 Essex street.

FOR SALE—On Moody street, one of the best boarding and lodging houses in Lowell. Lots of boarders and a good place to make money. Price very low. G. L. Hubbard, 121 Central street.

FOR SALE—The entire outfit for preparing fried fish and chipped potatoes. We are going out of the business for good reasons and offer the outfit at a bargain. For full particulars apply to J. W. Robinson, 119 Tenney street, Methuen, Mass.

FOR SALE—On line of cars, small farm of 10 acres of good land with lots of fruit, fair house and barn. Price only $700. G. L. Hubbard, 121 Central street.

FOR SALE—A first-class cobbler's shop, including all kinds of tools, lasts, machines, etc. Apply at 114 Pleasant street.

FOR SALE—On Bridge street, good house of 10 rooms, good sized lot of land. Price only $2000. G. L. Hubbard, 121 Central street.

MUST SELL my upright piano, stool, scarf, and 150 sheets of music; would prefer cash, but will sell on instalments. Address P. O. Box 487.

FOR SALE—Lot of land on Highland avenue 5000 feet, by Lewis D. Gumb, 914 Gorham street.

FOR SALE—Ten RAPANS for 5 cents at druggists. One gives relief.

MISCELLANEOUS.

GENERAL AGENCY—A good position is open for an experienced life insurance man in a well known company. Address, "Insurance," P. O. Box 1819, Boston, Mass.

A WONDERFUL WOMAN.

Madam Otor, the Clairvoyant. She differs from all other Mediums and Palmists as widely as the mid-day sun differs from the moon, her readings are wonderful. Her ability to tell you points from a powerful and forty source. Advice on business, love and marriage. Call and you will not be disappointed, at the Bon Marche, Rooms 65-69. Take the elevator from 9 to 9.

WAGONS—Inspection invited to my select stock of Concords, democrats, square wagons, panel side wagons, and an assortment of second hand phaetons, Stanhope buggies, wagons in good condition, all of which I will sell at bargains. J. F. Libby, 69 Robbins street.

PROF. DOUGLAS, Astrologer, reads the stars, tells and gives advice on all business affairs, by mail or in person. Parties corresponding should state age in full. 193 Merrimack street, Bascom Block, Room 19.

HIGH PRICE paid for second hand Furniture, Pianos, Organs and any other second-hand articles. Write for particulars to Abrahams & Quinn, 55 Haverhill street, Lawrence, Mass. Will call quick and pay cash.

WE WILL EITHER buy or store second-hand furniture at No. 50 Charles street. When we buy we pay the highest price and make a specialty of antique pieces. Will be on premises every day from 2 to 6 p. m. E. O'Toole, attorney.

RUBBER STAMPS—At wholesale prices, 1 inch one line stamps 10c; 11 1-2 inch 15c.; 35c. ink pads 25c.; 25c. ink pads 15c.; 80c. linen markers 25c.; business stamps 15c. per line. J. M. Felkins, 15½ Merrimack street.

CALL at 182 Merrimack street to buy or sell second hand furniture. Telephone 698-4.

WATER CLOSETS and bath tubs from $5.00 up. All first class plumbing at Lowest prices. J. H. Barry, 139 Market street.

ADMINISTRATRIX SALE.

By virtue of a license granted to me by the Probate Court in and for the County of Middlesex as the administratrix of the estate of David A. Murphy, late of Lowell, in said County of Middlesex deceased, I will sell at public auction on the premises on Saturday, September 23rd, 1899, at 4 o'clock P. M., a certain lot of land with the buildings thereon, situated on Chase street, in said Lowell, and bounded and described as follows: Beginning at a point on said Chase Street sixty-seven and 76-100 feet more or less, northerly from a stone bound at the intersection of the westerly line of said Chase street with the northerly line of Swift street; thence at an angle of 91 degrees, 13 minutes with said Chase street westerly sixty-five feet more or less by land of Cora Keating and land of Jesse N. Burnett; thence at an angle of 91 degrees, 41 minutes northerly thirty one and 60-100 feet more or less by land of said Burnett; thence at an angle of 67 degrees, 52 minutes easterly sixty-five and 65-100 feet more or less by land of one Byam to said Chase street; thence at an angle of 90 degrees, 40 minutes by said Chase street southerly thirty-one and 26-100 feet more or less to the point of beginning. Containing two thousand and forty-five square feet more or less. Being the same premises conveyed to said deceased by Wm. A. Ingham by deed recorded in Middlesex North District Deeds, book 250, page 75.

The above described premises being the real estate of which the said David A. Murphy died seized and possessed. Terms made known at the time and place of sale.

NORA MURPHY, Administratrix

Lowell, August 29, 1899.

J. J. & W. A. HOGAN, Attorneys.

Just Think

A handsomely decorated Toilet Set in three colors, blue, brown and pink at the extremely low price of

$1.98 a set

O'Brien Bros.

Tea Dealers,

FISKE BUILDING.

227 Central Street. Tel. Con.

For Women.

Dr Tolman's Monthly Regulator has brought happiness to hundreds of anxious women; have never had a single failure; longest cases relieved in 2 to 5 days without fail; no other remedy will do this; no pain, no danger, no interference with work; by mail or at office $2. write for further particulars. All letters truthfully answered. Dr. E. M. TOLMAN CO., 170 Tremont St., Boston.

WANTED.

THE OLD reliable Prudential Insurance Co., wants agents and collectors. Inquire at Room 31 Hildreth Building.

COOK WANTED—Call at 96 Mansur street between 7 and 8 o'clock in the evening.

WANTED—A middle aged woman as housekeeper, apply at 761 Broadway.

WANTED—Reliable domestic help of every nation, white or colored. Theo. Bon, 153 Merrimack street, opposite Bon Marche.

ASTROLOGY tell future, love, trouble, success and birthdates; only 25c. Prof. MacArthur, Danby, N. Y.

CALL AT GONZALES, the Cutler, 128 Gorham street, if you want a first-class razor or strap. He has the new Xavier razor which excels all others. Razors concaved and honed.

WANTED—Girl for folding and finishing; experienced. Greenwood & Dayton Hosiery.

WANTED—Lady agents for medicine company. Salary and expenses at the start. No experience necessary. Call in person at once at 88 First street.

WANTED—Names of ruptured people. We cure rupture free to introduce our method. Dr. Speiss, 41 Main street, Westbrook, Me.

STENOGRAPHER and typewriter—A young man, competent stenographer and typewriter desires employment. Best of references. Address X., Sun office.

WANTED—Room with power for light manufacturing; about 30x30. Address P. O. Box 378, city.

WANTED—A second hand refrigerator or ice chest. Address R, Sun office.

WANTED—First class paper hangers and painters. 120 Gorham street.

LADIES—Chichester English Pennyroyal Pills (Diamond Brand) are the best, safe, reliable. Take no other. Send 4c. in stamps for particulars, "Relief for Ladies," in letter by return mail. At druggists. Chichester Chemical Co., Philadelphia, Pa.

LOST AND FOUND.

LOST—A sum of money, either in Flynn's market on Concord street, or between there and Sherman street. Reward at Miss Herndon's, corner Sherman and Pleasant streets.

LOST—A sum of money between First Nat. Bank and Old Washington Tavern. The finder will be suitably rewarded at Sun office.

LOST—A pocketbook containing a sum of money, between Moore street and the Fair Grounds Saturday night. Reward at 42 Fay street.

LOST—A gold Greek letter pin, with name on back. Reward at 283 Pawtucket street.

FOUND—The best place in Lowell for ladies to buy hats, bonnets, sailors, etc. at lowest prices is at No. 616 Merrimack street, Mme. Maxime Lepine, formerly 397 Moody street. Call in and ask prices.

LOST—A valuable diamond shirt stud this forenoon, either on the electrics or on the street. Finder will be rewarded by returning stud to owner, J. P. Dugdale, 49 Marlboro street.

TO LET.

TO LET—Some first-class tenements in all parts of the city. Apply to A. G. Beharrell, Room 8, Bon Marche Block.

TO LET—A pleasant tenement, conveniently located, in Belvidere. Rent low. Apply at 11 Willow street.

TO LET—First floor, 25x63, with basement, very central location; good place for carriage or repair shop, plumber, hay and grain. Also a large basement on Dutton street, near freight depot. Apply at 468 Central street.

TO LET—A convenient 4-room tenement. Inquire at 79 Chestnut street.

TO LET—Rooms with or without board, one large front room on first floor with gas, furnished or unfurnished. Price low. 102 Fayette street.

$19.60

TAX RATE FOR 1899.

Our rates same as usual on all Diamonds, Watches, Jewelry of all description, Silver and Silver plated ware, Gold and Gold filled Spectacles, etc., etc.

J. D. Grant

64 Merrimack Street.

STOCKS AND BONDS

E. C. Stanwood & Co.

BANKERS,

121 Devonshire St.

BOSTON, MASS.

Investment Bonds.

LISTS SENT ON APPLICATION.

DO NOT WAIT

Untill your eyes smart and burn, but come now and have the right glasses fitted so as to preserve your sight to good age. "A stitch in time."

GEO. G. ROGERS,

OPTICIAN.

138 Merrimack St.

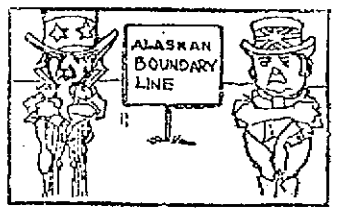

THE ALASKAN BOUNDARY

is the subject of much dispute. There is no dispute as to the superiority of our COAL. Give us a trial and be convinced.

D. T. SULLIVAN,

Coal, Wood, Lime, Etc.

984 Corham St.

Branch Office, 227 Central street.

Telephone 713-2.

SPECIAL NOTICES.

THE SUN ON SALE IN BOSTON.

The five o'clock edition of The Sun is on sale at the news stand in the Union Station, Boston.

AT SUGAR AGAIN.

You may not think that we are selling sugar cheap because we are not advertising it. Take a little trouble and find out. Dickson Bros., The Big Tea Dealers, 68 Merrimack street.

V. A. MARET,

Merchant-Tailor, Dyeing, Cleaning, Repairing, Pressing, etc. Goods called for and returned. 49 Chelmsford street, Lowell.

REDUCED RATES TO NOVA SCOTIA.

Autumn excursions to Nova Scotia and New Brunswick, via new Yarmouth Line. Beginning today, continuing for 83 days, return tickets to all points in the provinces $1.00 more than one way limited rate. For further information and tickets apply at Murphy's steamship agency, 18 Appleton street.

LOCAL NEWS.

Try Horne's coal.

BURN WILSON'S COAL.

Pelham. Pelham. Pelham.

Hot advertising—Stanley's coal.

F. A. M. Tobin, Printery. 'Phone, 8-43-2.

Elegant rubber tired hacks at O'Donnell's. Telephone, 394-4.

The Lowell school of shorthand and typewriting opens Tuesday, Sept. 5. Competent assistants in attendance. Everything new and up-to-date. For terms etc, apply to the principal, 51 Merrimack street.

PETITIONS IN INSOLVENCY.

Among the recently filed petitions in bankruptcy are Hiram C. Brown of this city with liabilities scheduled at $973, and assets of $645; also J. Henry Collins, whose liabilities are stated to be $3380 and assets $515.

CITY HALL NOTES.

Wire Inspector McElholm has prepared a permit system governing the laying of wires in this city, which will undoubtedly have most beneficial results. A company or firm contracting to wire a house or building must make application at the inspector's office, stating the nature of the contemplated work. Upon receiving the application the inspector makes an inspection of the proposed work and in the event of finding any necessary changes so notifies the applicant and then sends him the permit to go ahead with the work. The office is a growing and an important one and the need of a clerk for the office is very apparent. As required by Wire Inspector McElholm the Postal Telegraph Co., and Telephone Co., have already sent in a complete list of the poles and wires. The Western Union and Electric Light Co., are yet to be heard from.

Mayor Crowley has received an invitation to speak at the dedication of a temperance hall in Lawrence, but owing to the press of business, was obliged to decline.

Arthur Salmon went to Boston yesterday to arrange with Mayor Quincy for a place of vantage for Lowell people who may wish to see the parade of the 26th regiment.

Just before closing time yesterday, Mayor Crowley had an interesting visitor in a bright little girl who asked to see "Mr. Mayor." She was shown to His Honor's private office and a few minutes later was escorted through the building by the mayor, who pointed out the different rooms with admirable gallantry.

Clerk Kirby of the assessors' office is enjoying a vacation.

The special meeting of the aldermen yesterday afternoon was due to a constable's error. The venire of the court came in time but was delayed in delivery by the constable, otherwise the jurors might have been drawn at the other meeting.

For the first time in many years there has been no special meeting of the common council in August this year. Last August there were several.

Councilman James Walker of ward six is enjoying a vacation putting in strength for the fall campaign.

SOCIAL AND FRATERNAL

The Foresters' gala day committee held a meeting last night at which it was voted to substitute the Warrens for the Vixens in the squirting contest. Much rivalry exists between the Warrens and the Butlers and an exciting time is assured. In addition to the list of bicycle races already arranged it was decided to have a five mile Australian pursuit race, a novice and a boys' race. All cycling events will be under L. A. W. sanction. The Talbot Mills band has been engaged to furnish music.

The Carpenters' union held a meeting last night and twelve candidates were initiated. The charter list will remain open the rest of the month at $1 a name.

Garfield Colony, U. O. P. F., held its regular meeting last evening and an invitation to visit Gov. Wentworth Colony of Nashua, Oct. 25 was accepted.

At the regular meeting of J. P. Maxwell Circle, Ladies of the G. A. R., last night, routine business was transacted.

Routine business was transacted at the regular meeting of Oberlin Lodge, I. O. O. F., last night.

At the regular meeting of Lexington Council, O. U. A. M. last night four newly elected officers were installed by Deputy Gilman. The officers installed were: Treasurer, E. L. Brown; inside protector, Mr. Blanchard; councillor, William Gannon; assistant recording secretary, James Carr.

Five propositions were received and six candidates were initiated at the regular meeting of Star of Lowell Circle, Companions of the Forest last night.

The newly elected officers of Lowell Commandery, Knights of Malta, were installed last night by General Commander Walter W. Savage of Boston, assisted by the general staff. Three propositions were received. After the meeting a general good time followed, refreshments being served.

Don't let the little ones suffer from eczema or other torturing skin diseases. No need for it. Doan's Ointment cures. Can't harm the most delicate skin. At any drug store, 50 cents.

DR. SCHUTT DENTIST 81 MERK. ST.

JOHN E. GILMAN, Department Commander of Massachusetts, G. A. R., Now Attending the National Encampment at Philadelphia.

LIQUOR SEIZURE

Inspectors Catch a Dracut Farmer

WITH A LOAD OF LIQUOR

Took Both to the Police Station

FIFTEEN GALLONS OF THE STUFF

Was Delivering the Goods on Upper Market St.

A lucky liquor seizure was made by Inspectors Maher and Duncan yesterday forenoon. They captured 15 gallons of whiskey just as it was about to be delivered to a speak easy customer.

It was at the upper end of Market street where the affair took place and the man who was caught practicing his illegal traffic gave his name to Keeper McQuade at the criminal registration desk at Daniel Cameron; occupation, farmer; residence, Dracut.

When the inspectors spotted Farmer Cameron he was rolling a five-gallon keg which he had just taken from a flour barrel in his team into a passageway leading from the street through a yard to a private house.

The suspicious manner in which Farmer Cameron handled the innocent looking keg attracted the attention of the inspectors, who permitted him to continue his operations without molestation until he lifted from the team one of the two flour barrels that were in it, and began rolling it into the same passageway that had furnished the route for the keg a few seconds previously. Then they surprised him by suddenly swooping down upon him and seizing the whole outfit and placing him under arrest.

At the police headquarters he protested to Acting Captain Drosnan his innocence of any guilty knowledge of the nature of the contents of the flour barrels, declaring that he was simply accommodating a friend who had asked him to leave them at the house where he was delivering them at the time of his arrest. The three kegs had been stored in two flour barrels and were covered over with old bags to conceal their contents.

RUNAWAY BOY FOUND.

John Masse, who left this city about a month ago with $100 of his father's money, has been located at Quebec where he is being detained by the police of that place awaiting a reply from the local authorities as to his disposition.

DEATHS.

AYOTTE—Joseph, aged 9 months, child of Moise and Marguerite Ayotte, died yesterday morning at the home of her parents, 27 Tucker street.

TIERNAN—Veracunda, aged 11 months, child of Michael and Bridget Tiernan, died Monday night at the home of her parents in North Tewksbury.

LABOSSIERE—Irene, infant daughter of Arthur and Marie Labossiere, died yesterday at the home of her parents, 30 Hampshire street.

BEAUDRY—Anita Georgina, aged 4 months, child of Albert and Amanda Beaudry, died yesterday at the home of her parents, 70 Austin street.

DANSEREAU — Leda Dansereau, wife of John Dansereau, aged 25 years, died Monday night at her late home, 29 James street. Her remains were sent to Point Levis, P. Q., for interment.

SULLIVAN—James, aged 7 months, son of Daniel and Margaret Sullivan, died at the home of his parents, 6 Dewey avenue, this morning. The funeral will take place to-morrow afternoon.

WILLIAMSON—John H. Williamson, aged 68 years, died at his late home, 24 State street, yesterday. He is survived by a wife and two sons.

TOWNSEND — Frank Townsend, aged 44 years, died this morning at his home, 15 Winter street. Deceased leaves a wife and five children, three boys and two girls. The funeral will take place Friday morning from St. Peter's church.

MR. GUILD AGAIN

Will Address the Middlesex Farmers

AT THE DINNER NEXT WEEK

For Major Rowell is No More

BILL HAYES NOW UP AGAINST IT

Overseer McKinley Wants His Job

While Curtis Guild is putting in extraordinary work to further his interests in Lowell, the Bates men sit quietly by and watching his antics, declare with unshaken confidence that Bates is growing stronger every day, and needs no personal canvass of this city to get him the required majority of delegates. Although Guild has been here on several occasions public and otherwise, has banqueted a crowd of hungry grafters and made speeches on the slightest provocation, Mr. Bates has not once appeared in Lowell depending apparently entirely upon the work of his friends headed by Bill Hayes to win the city for him. He is evidently quite confident that Lowell will be all right and is putting in his personal work in the more questionable districts. With Guild, it is much different. The Guild leaders here have their man on such a good line that it needs but a telephone message to bring the genial Curtis here in all his radiance on the next train, even should that train run around by way of Bedford.

Guild has been here on two grand occasions already and is due here again next week on another equally important occasion.

Poor Major Rowell! His clay was hardly cold when his political opponents had turned a trick which they hadn't dared to attempt while the major was yet alive. From the very start it has been the ambition of the Guild leaders to have their candidate be present and speak to the farmers of northern Middlesex county at their annual fair which takes place in this city next week. At this fair, the candidate would meet several hundred of the most influential men in the north county, practically all republicans and an opportunity to address them would be a gilt-edged one. But the secretary and mainstay of the society and its annual fair was the late Major Rowell, an ardent Bates supporter and the mere mention of his name as the man to see in regard to getting Guild here sent a chill down the backs of the local leaders which left them afraid to even broach the subject.

Then an untimely fate overtook the unfortunate secretary of the society, and while others mourned his sad taking away, the local Guild men were pulling wires with the shattered forces of the fair managers with most cold-blooded haste and hardly had the major been laid away when it was decided that Guild would be a speaker at the annual dinner next week.

Thus, unless the program shall be changed between this meeting and the date set for the dinner, Hon. Curtis Guild, Jr., will make one more appearance and speech in Lowell.

Col. Bennett's remarks to "da gang" at the Workingmen's Free Fodela club, to go easy on poor Bill Hayes, have called general attention to the fact that if W. H. I. O. U. 80 as a friend of mine used to call him, wants to be in the fight for speaker of the house next year, he needs to look after his forces at once lest he be robbed of even the opportunity to be considered with those who "also ran." In order for Bill to be a candidate for the speakership, he must first be a member of the house and to get even this honor, he must fight like—well, he has a good fight on his hands and in the 20 odd days left before the caucus, must cease his exclusive devotion to the cause of Bates. It has always been a sure thing for Hayes heretofore and in his confidence he has forgotten about the pitcher that went to the well some time ago.

At first, the Guild men to punish him sought to run ex-Alderman Rivet for the legislature against him, hoping to rob him of the French vote, but it did not take them long to find out Rivet's lack of strength with his own people, and they dropped him quickly upon hearing that Chairman James McKinley of the Overseers of the Poor, one of the most popular men in ward seven, had his eye on the legislature. McKinley is said to want the position badly enough to antagonize Hayes in the caucus and no stronger man than the Pawtucketville grocer could be found in a day's hunt. With McKinley in the fight, Hayes has no walk-over, but a good fight and the man who lays odds on Bill is a plunger who may need sympathy at the finish.

Col. Jim's remark, "Don't go hard or go easy on Bill Hayes," was significant and translated means "Just lick him, that's all."

Say, the old man has his ear to the ground, what?

THE BON MARCHE

SUPPOSING! Yes, let's suppose that there was going to be a Great Sale of Kid Gloves (the dependable, warrantable kinds), at tremendously low prices, and that you needed a pair, you looked in the window and could see a saving of 50c. to 75c. a pair, would you buy them? Or would you go somewhere else and pay the higher price, thereby cutting off your nose to spite your face. Would you?

A Kid Glove Chance Friday.

BEGINNING AT 9 O'CLOCK, A. M.

FIRST LOT AT 59c. a Pair

In Black, Tans, Browns, White, Modes, Reds, Greens, etc.,

FINE KID GLOVES

With Buttons, Clasp or Foster Lacing. Former price 79c. and $1 a pair.

SECOND LOT AT 79c. a Pair

Some of our best $1.00 Kid Gloves in this lot, also $1.25 and $1.50 Gloves which are a trifle soiled. All shades in Tans, Modes and Reds, also Black and White. Foster hook, button and clasp.

THIRD LOT AT 98c. a Pair

A Grand Lot of

FINE KIDS

Latest Shades, Perfect Fitting, new embroidered back, Clasp, Hook and Button. Fit for a Queen. Warranted

FOURTH LOT AT 39c. a Pair

A lot of Odd Lots, most all good sizes, all colors and black, but a little shop-worn.

Some Drummer's Samples in the lot, worth formerly as high as 98c.

REMEMBER THESE ARE NOT FOR SALE UNTIL FRIDAY.

The "Closing Out," "Giving Up," "Getting Rid of Sale" of MEN'S SHOES, still in progress. Men's $3.00 Vici Kid and Willow Calf Shoes going at $1.97. Men's $3.50 and $4.00 Patent Leather, Titan and Willow Calf Shoes going at $2.25. And the Best Box Calf Shoes, always $4.00, going at $2.69. Some numbers of Women's Oxfords and Boots to close at very low prices.

The Bon Marche Dry Goods Co.

Millinery, Fancy Goods, Kitchen Goods, Draperies.

GENTLEMEN

You are cordially invited to visit our Tailoring Rooms at 25 Palmer Street, and inspect our NEW FALL GOODS. We confidently assert that our present line of Fall Suitings and Overcoatings is the best that ever came to Lowell. Among the lot will be found the most attractive designs and the finest qualities of Fancy Worsteds, Cheviots, Cassimeres, Scotch Suitings, Vicunas and High Grade Coverts which cannot fail to meet the approval of the most stylish dressers.

Although these goods are high grade, we are prepared to make them up at very low prices. We realize that the day of fancy prices in tailoring has gone by in Lowell, and we have therefore marked this fine stock of goods at figures which will appeal to the most moderate purse. Come in and look the stock over and see how little it costs to be well dressed in Lowell.

GORMAN & SULLIVAN

LOWELL'S LEADING TAILORS,

25 PALMER ST. Lowell, Mass.

A Close Out ON OIL STOVES AS FOLLOWS:

A 50c. Oil Stove for 39c.

A $1 Oil Stove for 89c.

A $1.75 Oil Stove for $1.49.

A $7.00 blue flame, Oil Stove, for $5.85.

An $8.00 blue flame, wickless oil stove for $6.80.

This is an opportunity you should not miss. All these goods will be advanced next season, so remember this is the last chance you will have.

We have left 1 Refrigerator, 1 Baby carriage and 3 Go-Carts, going, almost gone. Do you want one? If you do say so quick.

GAYNOR & CO.

25 Prescott Street.

Telephone, 659-5.

DR. MARTELS BOOK, "Relief for Women" Sent free, in plain, sealed envelope. Write to-day for this Book, containing Particulars and Testimonials of DR. MARTELL'S French Female Pills. Praised by thousands of satisfied ladies as safe, always reliable and without an equal. Sold by all druggists in metal box. French Pills are put up in Blue, White and Red. Take no other. French Drug Co., 881 & 883 Pearl St., New York City

Great Inducements

Will be offered to cash customers for a Piano, SEPT. 1st and 2nd.

JACOB DOLL, 216 Merrimack St., Lowell, Mass.

Before Buying Your Fall Dress

Just take a glance at Our New Goods. We are Centrally Located. You Can't Afford to Pass Us By This Fall.

See Our New Cheviots.
See Our New Serges.
See Our New Plaids.
See Our New Homespuns.
See Our New Coverts.
See Our New Rough Black Goods.
See Our New Black Crepons.
See Our New Illuminated Prunell Cloth.
See Our New Heavy Plaid Back Suitings.
See Our Cheviot Checks for Tailor-Made Suits.
See Our English Golf Suitings.
See Our Satin Finished Prunellas.

COOK, TAYLOR & CO., Central St.

In Our Basement Store you will find Special Bargains in Blankets, Comforters, Bedspreads, Sheetings and general housekeeping goods.

JUST ASK THEM.

Ask the newsdealers and newsboys what paper they sell the most of. Ask the freight men and truckmen what office receives the most paper in rolls. Ask the ink manufacturer what office uses the most newspaper ink. Ask the people what paper is the most widely read in Lowell, and all will cry out "THE SUN."

THE LOWELL SUN

THE TESTIMONY of the news agents and newsboys of Lowell is that they sell from three to five times as many Suns as they sell of any other local paper. You know why.

22ND YEAR. LOWELL, MASS. WEDNESDAY, SEPTEMBER 6, 1899. 8 PAGES 1 CENT

NIGHT EDITION

SIX O'CLOCK.

THE SIGNS OF WAR

Are Visible to the People of England

Cabinet Council Will Issue an Ultimatum — Then the Boers Will Back Down or the Commencement of Hostilities Will Follow

By Associated Press to The Sun.

LONDON, Sept. 6.—This morning's news sheds no new light on the Transvaal crisis. The signs which the English are accustomed to see just previous to a war continue and from these any number of sensational deductions may be drawn.

General opinion tends to the belief that the cabinet council will result in an ultimatum, followed by an immediate back down on the part of the Boers or the commencement of hostilities by Great Britain. This feeling, however, is founded on the trend of the recent negotiations and it is often forgotten that in these Mr. Chamberlain had practically a free hand and was not hindered by cautious conservatism, which will undoubtedly characterize the deliberations of the full cabinet council.

The Pall Mall Gazette says: "It is feared that during the past 24 hours the probability of war has become appreciably greater."

The paper, however, prints no news, except that received yesterday to justify this assertion.

Advices from various sources indicate that the acute tension in all parts of Africa continues. But unless the Boers take the initiative, which at present is improbable, it is pretty certain that the issue of peace or war lies solely in the result of Friday's cabinet meeting; hence public attention is centered more upon the signs of the times as exhibited at the army stations and the dockyards than in South Africa itself.

It was reported this afternoon that Mr. Chamberlain had sent a reply through Sir Alfred Milner, governor of the Cape Colony and British high commissioner of South Africa, to the Transvaal government's latest proposal. The latter is generally understood to be a withdrawal of the former concessions and a tentative agreement for a further conference. It seems improbable that Mr. Chamberlain has done this, as he would probably have awaited the cabinet's decision before taking such action, and even if he has it is hardly likely that his reply would bring matters to a head except by irritating the Boers into aggressive action.

The second edition of the Times issued this morning published a dispatch from New Castle, Natal, which said that during yesterday's debate in the Raad regarding the proximity of British troops to Transvaal territory, Herr Delarey, a member of the Raad, said: "The Boers require only half a day's notice to fight."

The correspondent of the Times, continuing, said: "Many conclude that the defiant one of the speeches is not unconnected with the fact that Mauser ammunition which had been stopped at Delagoa bay has now been received. The Pretoria government admits that a consignment of cannon is now on its way from France. It is the evident aim of the Boers to secure time until grass and water are plentiful, the burghers fully recognizing that a peaceful settlement of the question is out of the question.

The Cape Town correspondent of the Times telegraphs as follows: "In regard to the remarks of Sir John Gordon Springer, former premier of Cape Colony, and leader of the opposition, made at yesterday's session of the Cape House of Assembly, Hon. William P. Schreiner, premier of Cape Colony, said that permits had not been granted for large quantities of ammunition to be transported through the colony, but that small quantities for local importers continued to arrive and he had no desire at present to stop such importations."

STRIKE SETTLED

CUMBERLAND GLASS CO. WILL RUN UNION SHOPS.

By Associated Press to The Sun.

BRIDGETON, N. J., Sept. 6.—The Cumberland Glass Co., which has led the opposition to the wage demands of the Glass Blowers union, had another long conference with President Hayes of the Glass Blowers' National union last night. At midnight, an amicable adjustment was reached and it was decided to unionize the big bottle factories. They will start up tomorrow and as soon as possible will have 200 bottle blowers at work.

CHICAGO DAY

GREAT PROGRAM FOR ITS CELEBRATION.

By Associated Press to The Sun.

CHICAGO, Sept. 6.—The first official announcement of the Chicago Day program October 9, has been made by the federal arrangements committee. The laying of the corner-stone of the new federal building will take place at 10 o'clock in the morning by President McKinley. Secretary Gage will be presiding officer for the occasion and will deliver an address introducing the president. The oration of the day will be delivered by Chief Justice Fuller, if possible, and in the event of his absence by Justice Harlan or some other member of the United States supreme court. The closing address will be delivered by Postmaster General Smith. The opening prayer will be delivered by Dr. Frank Gunsaulus and the invocation by Archbishop Feehan. At the close of these exercises the special guests will be tendered a luncheon at the Union League club. The next event of the day is the day parade, with as many military organizations as can be gathered together, General Wesley Merritt acting as grand marshal.

A REWARD OF $1,000.

By Associated Press to The Sun.

PROVIDENCE, R. I., Sept. 6.—Gov. Dyer issued this morning a proclamation offering a reward of $1,000 for the apprehension of the person or persons who were responsible for the death of the man supposed to be Frank Herbert Shaw of Brooklyn, N. Y., son of the late Captain Richard G. Shaw, U. S. A., whose body was found on Scarborough beach, near Narragansett Pier, on the morning of August 11th.

TOOK A FIT.

William Murphy, residing at 7 Andover street, was taken with a fit of convulsions this noon at the Middlesex mills. The ambulance was summoned and he was taken to the corporation hospital.

ANDREW PALMER DEAD.

By Associated Press to The Sun.

NEW BEDFORD, Mass., Sept. 6.—Andrew R. Palmer, sinking fund commissioner, and a successful business man, died last night. He was born in New Bedford in 1828 and was an alderman in 1879. He was director in a number of local corporations.

G.A.R. CONVENTION

A Hot Contest For the Commandership

THE GATHERING SETTLES DOWN TO BUSINESS

Administration Council's Meeting Will be Lively

By Associated Press to The Sun.

PHILADELPHIA, Sept. 6.—The real business of the Grand Army gathering began today with the assembling of the national encampment in the Grand Opera House. The election of the next commander-in-chief is an important question which will be decided by the delegates. It is expected that Colonel William C. Johnson of Cincinnati, the acting commander-in-chief, will be elected to fill the unexpired term of two days. This will render him ineligible to candidacy for the full term and he will be given the title of past commander-in-chief.

The contest for the commandership is between Col. Albert D. Shaw of New York and Judge Leo Rassiur of Missouri.

There are likely to be lively times in the meeting of the council of administration after the adjournment of the convention. There will be an effort to change the method of choosing the executive committee, which is practically the governing body of the national organization. Hitherto it has been the rule to authorize the commander-in-chief to appoint from the members of the council of administration seven men to act as the executive committee.

Added to their number are the generals who are also appointed by the commander-in-chief.

Elections are made by delegates selected, one from each 1000 comrades, a delegate at large from each state or department and all past commanders in chief and senior vice commanders in chief.

In addition to the national encampment the following auxiliary associations began their meetings to-day:

Naval Veterans, Woman's Relief Corps, Ladies of the G. A. R., Union ex-Prisoners of War, Ladies' Auxiliary Naval Veterans, National Army Nurses' Association, and Daughters of Veterans.

The national encampment met in executive session at 11 o'clock. The delegates did not hold the customary open meeting, owing to the large amount of business to be transacted. The encampment is made up of 344 delegates from the various states and territories, 150 department officers, 110 national officers, post commanders in conference and 82 post department commanders, the total voting strength being 1,252.

The opening address was made by Senior Vice Commander in Chief W. C. Johnson.

The report of Alonzo Williams of Providence, R. I., inspector general, gave the loss by death as 7,994, which, added to losses through other causes, such as discharges, honorary and dishonorable, surrender of charters, suspensions, and transfers, made the total loss 45,855. The number of members in good standing June 30, 1899, was 287,931.

A committee on resolutions was then appointed, consisting of one member from each of the 45 departments.

The most important event of the morning's session was the election of Senior Vice Commander Johnson as commander in chief to serve the unexpired term of the late Col. Sexton.

Commander Johnson will continue in office until the end of this encampment.

Daniel Ross of Wilmington, Del., junior vice commander, was elevated to the office of senior vice commander, succeeding Colonel Johnson.

PERRY BELMONT

SAYS COUNTY IS SICK OF McKINLEY'S IMPERIALISM.

By Associated Press to The Sun.

LONDON, Sept. 6.—Perry Belmont, previous to his sailing to the United States to-day on the White Star line steamer Oceanic, said to a representative of the Associated Press:

"The country is sick of the jelly-fish imperialism of President McKinley. The administration has no faith in itself. It is boneless and in the face of the tremendous under-seething of public opinion, which is clear-cut for or against expansion, the government satisfies neither party. With Mr. Wm. J. Bryan's middle-of-the-road policy it is difficult to prophesy anything but a sweeping majority for Mr Bryan's election."

ISSUE OF FILIPINO MONEY.

By Associated Press to The Sun.

MANILA, Sept. 6.—5:50 p. m. — The recent issue of Filipino paper money amounts to $3,000,000,000. The acceptance of this issue is made obligatory and the bills are made redeemable in three years.

HAND BADLY BRUISED.

Al. Davis, formerly of Lowell, a brakeman on the Stony Brook division of the Boston and Maine railroad, had one of his hands severely bruised while coupling cars in a local yard yesterday afternoon.

26TH. REGIMENT

Crowds Await it at Northern Depot

FIRST SECTION PASSED BEFORE NOON

Parade in Boston This Afternoon

MILITARY BALL ON TOMORROW NIGHT

Soldiers are All Comfortably Quartered

Since sunrise today, the northern depot has been crowded with men, women and children patiently awaiting the passing through Lowell of the celebrated 26th regiment on its way to Boston.

During the early hours the crowd was surprisingly large and the air was filled with all sorts of rumors while each time the gates went down, cries of "Here they come!" were heard on all sides.

Later, when it was learned definitely that there was no possibility of the men coming through until afternoon, the crowd thinned out somewhat although at 11 o'clock there were still several hundred walking the platforms or lying on the grass across the tracks from the depot.

The relatives and friends of the Lowell boys turned out in great numbers though many of them went to Boston to greet the boys there.

This forenoon Arthur Salmon wired Mayor Crowley from Boston that the first section would arrive in Boston at 1 o'clock or near it, but that the whole regiment would not be expected until nearly four o'clock. Upon arriving in Boston, the parade would immediately take place. The military ball in honor of the regiment which was to have been held tonight has been postponed until tomorrow night.

The regiment will go through Lowell in four sections. The first contains the commissary department, the second and third, the officers and men, and the fourth, the horses, equipments, ammunition, etc.

PROGRESS OF REGIMENT.

By Associated Press to The Sun.

PLATTSBURG, N. Y., Sept. 6.—After more than eight hours' delay, the 26th infantry, Col. Edmund Rice commanding, left Plattsburg barracks for Boston just before midnight last night. The train was divided into four sections. The regiment is scheduled to parade today in Boston, but it will be after noon when they reach there.

The men are well cared for, Wagner sleeping cars having been provided for the journey.

PASSED THROUGH MANCHESTER.

By Associated Press to The Sun.

MANCHESTER, N. H., Sept. 6.—The first section of the 26th regiment passed through Manchester at 10 o'clock. Second and Third due here at 11.30.

ARRIVED AT CONCORD.

By Associated Press to The Sun.

CONCORD, N. H., Sept. 6.—Third section of 26th regiment arrived here at 11.30 a.m. Second section waited for it here.

FIRST SECTION HERE.

The first section containing the commissary department passed the northern depot at 11.30 and was lustily cheered by the crowd.

THREE TRAINLOADS ARRIVED.

The 26th passed through the depot between 1 and 2 o'clock this afternoon, the crowd of over a thousand cheering wildly as the brave lads passed them.

The first train containing the men passed through with a rush at 1.10 o'clock. On it was one Lowell man noticeable to the crowd, Private John F. Kenny, the regimental baker. About three minutes later, a second train went through quite slowly, holding up under the Hale street bridge for a few minutes in order to allow the first train to gain headway.

Then after a wait of nearly an hour, the third and last trainload came along and the first man recognized on it was Capt. Alexander Greig, Jr., of this city, who stood in the doorway of the baggage car with others.

The men for the most part wore their khaki uniforms and a handsomer body of men never passed through Lowell. As they passed the line of people cheering them they returned the noisy salute. One waved a big American flag, another cried "You're all right, Massachusetts, etc." They were all over the train. One bold lad yelled to the crowd from the roof of the cab of the engine. Another stood on the tender. The platforms were crowded and the rest hung out of the windows.

WILL BE BANQUETED.

Capt. Alexander Greig, Jr., and Capt. Thomas Talbot of the 26th regiment, will be tendered a banquet by the officers of Company C and G and Troop F cavalry at the Parker house in Boston, tonight. The banquet will be a farewell reception to the two officers who are bound for the Philippines.

26TH IN BOSTON.

By Associated Press to The Sun.

BOSTON, Sept. 6.—The first section of the special trains containing the equipment of the 26th regiment arrived at the North Union station at 12.25 p. m.

The second section of the train is expected about two o'clock.

GOING TO EUROPE.

The Dominion Line steamer Canada sails from Boston today having on board the following Lowell people for Europe: Mrs. Mary J. Jamieson, Mrs. Mary McHugh, Miss Ellen Hopkins and Miss Sarah McGinn, booked through Murphy's agency.

COL. PANIZZARDI

Asked to Testify by Maitre Labori

By Associated Press to The Sun.

ROME, Sept. 6.—Col. Panizzardi has received a telegram from M. Labori, counsel for the defence in the trial by court martial at Rennes, France, of Captain Alfred Dreyfus of the French artillery urging him to come and testify before the court martial. Colonel Panizzardi is now at the manoeuvres. Government officials state that no communication on the subject has been received by them and it is the opinion in military circles that the Italian and German governments will refuse permission to officers of their army to testify before a foreign military court.

CONTRACT AWARDED

W. H. WIGGIN WILL BUILD SUPERINTENDENT'S HOUSE AT TRUANT SCHOOL.

Bids for the contract for building a superintendent's house at the truant school in North Chelmsford have been opened by the county commissioners and the contract awarded to William H. Wiggin of Lowell who was the lowest bidder at $4782.50. Other bidders were as follows: Charles P. Conant, $5280; E. G. Twohey, $5236; Whittet & McDonald, $5387; E. W. Douglas, $5697; Woodward and Hall, $5625.

A REVOLUTION

SAID TO HAVE BROKEN OUT IN VENEZUELA.

WASHINGTON, Sept. 6.—The state department has been informed that a revolution has broken out in Venezuela. No particulars are given in the department's advices.

NEW PROVISIONAL GOVERNOR.

By Associated Press to The Sun.

PUERTO PLATA, Santo Domingo, Sept. 6.—General Imbert was installed in the palace today as provisional governor of the city.

General Jiminez has gone to Santiago de Los Cabelleros. The people of the interior and of the capital continue silently for Jiminez.

THE WEATHER.

By Associated Press to The Sun.

BOSTON, Sept. 6.—Forecast for Boston and vicinity: Fair weather tonight and Thursday; cooler; northerly winds.

THE SUN EXTRA

ELEVEN KILLED

Two Railroad Accidents Result Fatally

SEVEN KILLED IN DONGRESS TUNNEL

Four Others Killed Near Miller's Station

ACCIDENT CAUSED BY OPEN SWITCH

Several Tramps Among Those Killed

By Associated Press to The Sun.

WILLIAMSON, W. V., Sept. 6.—Seven persons were killed by a freight train wreck today in Dongess Tunnel on the Norfolk and Western railroad. The dead are:

Frank E. Archer, brakeman.
Charles Booth, brakeman.
John Chafgin, fireman.
Four tramps, names unknown.

At the Erie railroad passenger department in this city, the following report was given out in reference to the accident today near Miller's station, Pa.:

"At 3:45 a. m. Train No. 5, known as the New York and Chicago Vestibule, which left here at two o'clock yesterday, ran into the caboose of an extra freight train which was on a siding at Miller's Station, Pa. The freight train was reported in siding 20 minutes before the wreck occurred, which shows conclusively that the conductor and flagman of the freight train had failed to close the switch after pulling on the side track. The mail and baggage cars were both detailed but not badly broken. Messengers, baggagemen and mail clerks escaped injury. None of the day coaches or sleepers left the track.

The killed are:

H. Shafer, conductor and George Schatz, flagman of the freight train to whose negligence the accident is attributed; ——— Arnold, engineer of No. 5 and George Blaxt, a messenger in charge of a dead engine on the freight train. It is supposed that a tramp who was seen on the freight train, was also killed.

A. Plumer, fireman of train No. 5 escaped with a broken ankle. All the passengers escaped injury. The train was delayed four hours and five minutes.

FOUR MEN KILLED.

By Associated Press to The Sun.

READVILLE, Pa., Sept. 6.—Four men were killed and two injured in a collision between the Chicago Limited Express and a freight train on the Erie road near Miller's station today. The killed and injured were trainmen and tramps. The accident was caused by an open switch.

FUNERALS.

HAYES—The funeral of Mary Hayes took place this morning from the home of her daughter, Mrs. Patrick Mahoney, in North Billerica and was very largely attended. There was a profusion of beautiful flowers. Services over the remains were conducted at St. Andrew's church at 9 o'clock, Rev. Fr. Lavoie, O.M.I., officiating. The bearers were Cornelius Mahoney, John Mahoney, James Condon, Michael Harrington, Patrick Lane and Timothy Rogers. Interment was in the Catholic cemetery in Lowell in charge of Undertaker Rogers.

BURKE—The funeral of Michael Burke took place yesterday afternoon from Undertaker O'Donnell's warerooms. Services were held at St. Peter's church at 2 o'clock. Interment was in the Catholic cemetery under the direction of Undertaker O'Donnell. The bearers were George Robinson, James Winn, William McGinnis and Patrick Halpin.

McCLUSKEY—The funeral of Mary McCluskey took place from her late home, 3 Mellen's yard, off Fayette street. Interment was in the Catholic cemetery in charge of Undertaker Davey.

KELLY—The funeral of John J. Kelly took place this morning from the home of his parents, 579 Market street. Interment was in the Catholic cemetery in charge of Undertaker O'Donnell.

HOLDEN—The funeral of John W. Holden took place Monday afternoon from his late home, 43 Schaefer street, Rev. George Kenngott officiating. Appropriate solos were rendered by Mr. Leach and also by a quartette. The bearers were members of Oberlin lodge, I. O. O. F., of which the deceased was a member. Interment was in the Edson cemetery under the direction of Undertaker J. B. Currier.

LAROCHE—The funeral of Rita Laroche took place yesterday afternoon at 3.30 o'clock from the home of her parents, 468 Fletcher street. Interment was in St. Joseph's cemetery under the direction of Undertaker Joseph Albert.

TIERNAN—The funeral of Veracunda Tiernan took place this afternoon at 2.30 from the home of her parents in Tewksbury. The remains were brought to Lowell and interment was in the Catholic cemetery in charge of Undertaker O'Donnell.

Buying Hats Direct from the Manufacturers In large Quantities We can Save you from 50c to $1.00 On every Hat You buy Of Us.

Fall Hats

If we have missed a stylish shape we don't know it. The best hat makers in this land have contributed to this Fall Stock—and we invite you to try on the new shapes, whether you want to buy or not.

Fedoras

Price Color
48c Pearl
94c Seal
98c Tobacco
$1.23 Hector
$1.48 Black
$2.00 Umber
$2.38 Cedar

Derbys

$2.38 Seal
$2.00 Black
$1.48 E. Brown
$1.23 Cedar
98c Umber

MEN'S and BOYS' FALL CAPS.

More than 3000 Caps to choose from, in Golf, Yachts, Admirals, Hadgones German-Yachts, Tams, Cadets. All the new things that New York's best makers have turned out, 19c to $3.

Lowell One-Price Clothing Company.

72-86 MERRIMACK STREET.

Putnam & Son

Some Short and Trappy Fall Top Coats

are shown today that will interest young men. There's good quality and good style—surprisingly good—and for surprisingly little cost.

$3.95 For Fall Top Coats. Smart; cut short; nicely tailored; double stitched top seams, made from All Wool Covert Cloth of just the right shade. Would be very cheap for $6.00

$5.95 For Fall Top Coats of Grey Herringbone Cheviot. Velvet collar; very short—usually sold for $10 or $12.

$7.98 Fall Top Coats. Correct shades of through and through Covert Cloths; silk sleeves; trappy and stylish. Value $10.

$14.85 Fall Top Coats. Made by Rogers, Peet & Co. Good enough for the man who's been paying $40 for a coat to order.

$16.45 For Very Fine Vicuna Fall Overcoats. Lined throughout and faced to the button holes with highest grade silk merviellieux. Tailors do not make better coats for $35.

Boys' School Trousers

500 pairs Boys' Blue Cheviot Short Trousers. Made double seat and double knee, best waist bands,

23c. a pair

1000 pairs Boys' Medium and Heavy weight, All Wool Cheviot Trousers. Made double seat and double knees, as good as usually sold for 75c,, for

48c. a pair

PUTNAM & SON,

166 Central Street.

FIRST DAY OF EVERY MONTH INTEREST BEGINS

On deposits made on or before

3rd DAY OF MONTH

4% PER ANNUM COMPOUNDED SEMI-ANNUALLY

TRADERS' NATIONAL BANK

Savings Department.

C. J. GLIDDEN, President.
W. F. HILLS, Cashier.

HOURS 8 to 1 Daily. Saturdays 8 to 1, 7 to 9.

FOR SALE—An organ for $30.00, also a chamber set. Can be seen at 81 Dingwell street, Middlesex Village. Must sell before Friday noon.

HOSTETTER'S CELEBRATED STOMACH BITTERS

To strengthen the stomach, use Hostetter's Stomach Bitters, the remedy renowned for its cure of Indigestion Constipation and Biliousness

See that a Private Revenue Stamp covers the neck of the Bottle.

J. F. O'DONNELL, UNDERTAKER.

THE SUN LATEST! 5 O'CLOCK

A FIERCE ASSAULT

Made by Ex-Gov. George S. Boutwell Upon McKinley

HON. GEORGE S. BOUTWELL.

Scathing Arraignment of the Imperial Policy—Strong Plea for the Freedom of the Filipinos—How McKinley's Plans Have Miscarried at Every Point

By Associated Press to The Sun.

SPRINGFIELD, Sept. 6.—The first public demonstration of the anti-imperialists of this city in the Court Square Theatre last evening was very successful from an anti-administration standpoint. The speakers, Judge A. A. Putnam of Uxbridge, Daniel E. Leary of this city and ex-Governor Geo. S. Boutwell of Massachusetts were all heartily and frequently applauded. Of the 1500 people who did not quite fill the seating space, perhaps a majority were anti-imperialists.

The supporters of the administration made but little attempt to show their feelings of dissent when the speakers made their strongest statements and save for a few cries there was nothing to mark the audience as being any other than all on the side of the speakers. The distinct surprise of the evening came when at the close of Mr. Boutwell's address a motion was made that a committee be appointed to further the organization of a local society of anti-imperialists to be called "The Connecticut Valley Patriots." The motion was carried with but little dissent, the opposition not caring to make itself appreciably known.

The evening opened with a medley of patriotic airs, in which "Hail to the Chief" intended as a compliment to ex-Governor Boutwell was prominent. The ex-governor was greeted with three cheers while two-thirds of the audience stood up.

EX-GOV. BOUTWELL'S SPEECH.

"The war against Spain and the war in the Philippine Islands have given rise to an opinion now much cultivated by the advocates and organs of imperialism that the supreme power in the United States is vested in the president and consequently that any criticism of his doings is akin to the crime known in monarchies as lese majeste, meaning thereby high treason or a purpose to commit high treason.

"The congress of the United States is a body which may or may not include the president as a co-ordinate branch. The provision of the constitution by which the veto power is given to the president may work and often it has worked, the exclusion of the president from the law-making branch of the government. For a particular occasion and for a special purpose he ceases to be of the congress of the United States. The two houses, by a two-thirds vote in each house may enact laws in defiance of the president's opinion, may declare war without his concurrence, may authorize and require him to make a treaty of peace, and in case of his neglect to comply with such requirement, the two houses, acting in the way pointed out in the constitution may impeach him and remove him from office.

"The president as a public officer, is open to criticism on the part of any citizen who may think that the president errs in his public policy or in his personal conduct. The law protects him as it protects other citizens but not otherwise. Every citizen who criticizes another is responsible for the manner in which he exercises his privilege. Nothing more. What Shakespeare has said of kings does not apply to presidents—not as yet:

There's such divinity doth hedge a king,

"Not upon presidents only but upon congresses as well, the right and the exercise of the right of criticism are security for the freedom of the citizen and the preservation of the state. Nor is the exercise of this right to be limited to times of peace; indeed, its fullest enjoyment is most important in times of war.

"The attempt now making by the imperialistic press and organs to compel the country into silence means the acceptance of imperialism in America, while the president makes war in Asia, a war which has never been sanctioned nor recognized by congress and whose conduct and fortunes are systematically concealed from the people. Thus does imperialism in Asia react and imperil liberty in America. The attempt to stifle criticism is a vain attempt. Criticism of the president will be more and more general and vigorous as month after month passes until his administration shall have come to an end. With this explanation and defence of the right of criticism on the part of citizens of the United States, I proceed to the individual exercise of the right.

"First of all, I seek for an answer to this question: What is the character of the war that we are now carrying on in the Philippine Islands? Is it a struggle of arms for the suppression of a riot or a popular outbreak against recognized and established authority, such as occurred at Chicago during President Cleveland's administration or is it a war

Continued to Page Three.

"You Never Miss the Water Till the Well Runs Dry."

We never realize the value of health until it is gone. When old time strength and vigor are wanting, purify the blood by taking Hood's Sarsaparilla; soon restored appetite, perfect digestion, steady nerves and even temper will prove it is bringing back the glow of perfect health.

Hood's Sarsaparilla
Never Disappoints

PERSONAL.

Miss Mae Louise E. Kershaw has returned to North Andover after spending her vacation with her cousins, the Misses Margaret Kenney and Mamie McDermott of this city.

Edward Butterworth, the well known overseer of the Tremont and Suffolk cloth room, is enjoying his annual vacation. He has gone to Providence, R. I., where his wife and son Walter have been stopping several weeks past.

TWO PRESENTATITIONS.

Michael O'Brien, the local bicycle rider, was presented a training robe by his associates at Pilling's shoe shop Saturday.

Mr. C. H. Weeks, of Billings street was presented with a carbuncle ring by his friends on Saturday evening.

MID SUMMER FETE

In Aid of the New Convent Bazaar

AT COLUMBUS PARK LAST EVENING

Under the Auspices of the Y. M. C. I.

SPLENDID OPEN AIR CONCERT

And Entertainment at the Y. M. C. I. Hall

The midsummer carnival held last evening at Columbus park under the auspices of the Y. M. C. I. table of the Convent bazaar, which is to be held the latter part of the month, was one of the most successful parties ever run by the Y. M. C. I.

The lawn was gayly illumined with Japanese lanterns which circled it on every side and crossed in every direction. In one corner on an elevated platform the Lowell Military band, under the leadership of James A. Murphy rendered an excellent concert program besides furnishing music for dancing.

An improvised platform was erected on the lawn which would easily hold 50 couples and during the evening it was crowded with merry dancers.

The Y. M. C. I. club building was thrown open for the use of those persons who attended the carnival and during the evening the bowling alleys and pool tables were in constant use.

Upstairs in the spacious hall an entertainment was given consisting of nine numbers. The talent was all local except Master William Dolan of Roxbury. The program was as follows: Piano solo, Mr. Arthur McHugh; song, Mr. Edward Shea; clog dance, Mr. James Doddy; song, Loretta Roarke; recitation, Miss Hattie Fox; buck and wing dance, Messrs. Jas. T. Powers and William Dolan; song, John Murray; violin solo, accompanied by piano, Mr. William and Miss Annie McGrath.

After the entertainment in the hall, the gathering repaired to the lawn to enjoy the dancing, while many partook of refreshments which were served both on the lawn and in the club house.

Ice cream and refreshment tables arranged on the lawn and in the Y. M. C. I. rooms were well patronized during the evening. All around the lawn, settees were arranged and afforded ample accommodation for everybody.

Rev. Fr. Joyce, O. M. I., was out on the lawn trying to make everybody as comfortable as possible and with a kind word for everybody.

The success of the carnival was largely due to the untiring work of the committee and the young ladies and gentlemen who assisted at the different tables.

The following is the list of persons who in a large measure made it a success: General manager, Thomas McGinn; assistant general manager, Jas. Flood; floor director, Charles Smith; committee, Messrs. Michael Quinn, Hugh Farley, John Mylott, John Sullivan and James Burns.

The general matron was Miss Grace Mylott; matron of the ice cream table, Annie King; assistant matron, Miss Julia Burns. They were assisted by the following young ladies: Misses Etta Sharkey, Kittie Devine, Rose and Lizzie McGlynn, Katie Hubin, Lizzie Bushy, Lizzie Sheehan, Katie and Josie O'Connell, Martha Holden, Annie Shaughnessy, Annie Dodge, Margaret Tilley, Etta Roark, Katherine Lynch, Gertrude Smith, Lena Lawson, Emma and Alice Teague, Katie Hickey and Loretta Roarke.

The folowing gentlemen attended at the refreshment table: Chairman, Mr. John Murray; assistant chairman, Joseph Cooney; assistants, Frank Bradley, John Egan and William McLaughlin.

Among the clergymen present were Rev. William D. Joyce, O. M. I., Rev. Fr. McGrath, O. M. I., and Rev. Fr. Lawrence, O. M. I., of the Immaculate Conception church; Rev. John P. Reynolds, O. M. I., and Rev. Fr. Murphy, O. M. I., of the Sacred Heart church, and Rev. P. R. Brady, O. M. I., of Dublin, Ireland.

The members of the Y. M. C. I. and the Oblate Fathers wish to thank the Massachusetts company for its generosity in granting them permission to use their land. The society is also under obligations to Besse of Tremont street, Boston, who provided the ice cream.

ORIOLES' VICTORY

McGinnity a Perfect Puzzle to the Bostons

NICHOLS BATTED HARD BY BALTIMORE

Brooklyn Had a Picnic With Giants

By Associated Press to The Sun.

BOSTON, Sept 6.—Mr. McGinnity of Oklahoma faced the Bostons yesterday for the fourth time this season and won his second victory.

This young man has given the Bostons a great deal of trouble this season. He has held them to fewer hits than any other pitcher.

Only two hits were made off him at Baltimore, April 29, when Baltimore won, 3 to 1, Willis pitching for Boston. May 3, he again pitched for Baltimore, and though but five hits were made off him Baltimore made but four off Hickman and lost, the score standing 4 to 3. May 11 McGinnity was pitted against Nichols and the rain stopped the game at the end of the seventh inning when the score stood 4 to 1 in favor of Boston.

Yesterday Nichols and McGinnity were again pitted against each other and the latter was once more a great puzzle to the home team. But six hits were made off him and three of these were made by Nichols. In the four games pitched by McGinnity against the Bostons, but 22 hits were made, which is surely a marvellous record.

McGinnity used that puzzling raised ball of his about all the time yesterday and it was utterly confusing to the Boston sluggers. Such hitters as Hamilton and Tenney each went five times to bat and failed to reach first. Twice, with two men on bases, Hamilton sent pop balls in the air, which were easily handled by Robinson.

On the other hand Nichols was hit hard and often, 17 hits being recorded against him.

The score by innings:

Innings	1	2	3	4	5	6	7	8	9	
Baltimore	0	1	0	0	1	4	0	0	2	8
Boston	0	1	0	0	0	0	1	2	0	4

Earned runs—Baltimore, 5. Two-base hits—Fultz, Damont, Robinson, Stahl, Nichols. Sacrifice hit—Collins. Stolen bases—Demont, Sheckard, Stahl, Collins, Lowe. Base on balls—Sheckard La Chance, Stahl 2, Long, Bergen, Collins. First base on errors—Balt. 5, Boston 3. Left on bases—Baltimore 8, Boston 10. Struck out—Sheckard, La Chance—Double plays—Nichols, Long and Tenney; Collins, Tenney to Collins; Stahl and Bergen. Time, 1h., 55m. Umpires—Snyder and McGarr. Attendance—2300.

The other games resulted as follows:

At Brooklyn—Brooklyn 16, New York 6.

At Philadelphia—Philadelphia 18, Washington 10.

At Chicago—Chicago 13, Pittsburg 7.

At St. Louis—St. Louis, 4, Louisville, 4 (nine innings).

At Cincinnati—First game, Cincinnati 4, Cleveland 0. Second game, Cincinnati 8, Cleveland 7.

THOMAS McGINN, General Manager Midsummer Fete.

MUSIC HALL.

Manager Hoody of the Lowell Music Hall has a rich treat in store for his patrons when he throws the doors of his theatre open for the season on Thursday night. Mr. Boody has been fortunate in securing for his opening comedy drama, "Blue Jeans," and although the play has been seen in Lowell before, considerable interest has been manifested in the engagement and a crowded house is now assured. "Blue Jeans," is a comedy drama that abundantly makes good its claim to the name from start to finish. There is a breeziness and freshness about almost its every movement that is redolent of the unconfined Indiana regions where the story is laid. The plot is worthy of attention as being a remarkably skilful bit of clever construction. There is such a rich succession of novelties in the way of episodes tableaux and generally fresh features that the whole seems like a genuine creation. Among these may be mentioned the barbecue, the Santa Claus climax, the Rising Sun Roarers' band, and the planing mill. Of the saw mill idea, it may be said that it equals in thrilling interest anything as yet imagined for the stage. The actual mill, with all the accessories and moving machinery, workmen, pulleys, belts, circular saws tearing their way through timber, gives an air of realism to the picture that makes the incident of the body of Bascom being carried on a plank towards buzzing machinery almost the living fact itself. On a par with its excellencies in these respects "Blue Jeans" is equally entertaining in others.

"TIM" WINS TWO PRIZES.

Tim Murphy, the "Midget Rider" of this city, captured two prizes at Lynn Labor Day. He won a $30 diamond ring as second prize in the one-mile open and he took third prize in the two mile handicap, receiving a fine pair of shoes.

Miss Lizzie Fox of Newhall street and Miss Lilla Hoar of Crosby street have returned from a most delightful trip to Newport, R. I.

BETWEEN NOW

And the Opening of School

Thousands of Boys' School Suits

WILL BE NEEDED.

We'll meet the demand with the most serviceable and economically priced Boys' Clothing in the city.

If you are about to provide for the boy's wants, it will be to your interest to look into the extraordinary inducements we are offering, of which the following are a few.

1000 Pairs Boys' all wool Knee Pants at 25c.

$1.50 Worth $2.00 for Boys' wool Cassimere Suits, neat designs.

$2.00 Worth $3.00 for Boys' all wool Cassimere and Cheviot Suits in a variety of desirable fall styles.

$2.50 Worth $3.50 for a superior quality of Boys' all wool Cheviot Suits—very natty and stylish.

$3.00 Worth $4.00 for several choice lines of Boys' nobby Fall Suits—uncommon patterns.

J. L. CHALIFOUX.

Central and Middle Sts.

TWELFTH SCHOOL YEAR.

ISAAC PITMAN School of Shorthand.

F. BLANCHE HARD, Principal.

We open the fall term at REDUCED RATES. Call or send for catalogue for 1900. Hundreds of graduates placed in business houses by this school. Both Miss Hard and her instructor are members of the Eastern Commercial Teachers' Association. The high standard of this school assures graduates of good positions. Teach typewriting, up-to-date methods, all-day session. Fall term commences September. Day and evening.

31 Hildreth Building.

WANTED—A man acquainted in the city with a little knowledge of the provision business. Apply at Walker & Thompson's, 197 East Merrimack Street.

The Latest and Best Sewing Machine is the "SINGER"

Oak, Maple and Mahogany Wood Work. Sixteen Millions of these Machines have been sold.

Needles and Parts for all Machines.

Old Machines taken in exchange.

The Singer M'f'g. Co., 264 Merrimack Street.

LIVERITA

THE UP-TO-DATE LITTLE LIVER PILL

CURES Biliousness, Constipation, Dyspepsia, Sick-Headache and Liver Complaint.

SUGAR COATED.

100 PILLS 25 CTS.

Sold by all druggists or sent by mail. Nervita Medical Co., Chicago.

For sale by Ellingwood & Co., Druggists, Lowell, Mass.

PETER WATSON BAKERS,

Are working night and day to supply the demand for their celebrated Cream Bread and Cake. It is admitted by everybody that has used it, to be the best on the market. Watson's bakery supplies can be had at almost any well regulated grocery store. Call for Watson's and take no other.

PETER WATSON'S Home Made Bakeries

52 to 60 Charles St., 46 Lawrence St.

LADIES Who Have Used Them Recommend as the BEST DR. KING'S Star Crown Brand PENNYROYAL PILLS.

Immediate relief, no danger, no pain. Used for years by leading specialists. Hundreds of testimonials. A trial will convince you of their intrinsic value in case of suppression. Send ten cents for sample and book. All Druggists or by mail $1.00 box.

KING MEDICINE CO., Box 1930, BOSTON, MASS.

Now Open, HOTEL BELVIDERE

Large Sample Rooms FOR DRUMMERS.

JOHN W. McEVOY, 127 Central St. Opposite American House. COUNSELLOR-AT-LAW.

LOTHROP & CUNNINGHAM. 182 Merrimack Street. PHOTOGRAPHERS

W. A. LEW, 49 John Street. CLOTHING CLEANSED DYED AND PRESSED.

J. M. KINGSBURY, No. 378 Bridge St. MEATS AND PROVISIONS

ELIZABETH WRIGHT SHAW

315 Pawtucket Street.

Violinist and Teacher of Vocal Music

Experience of 15 years. Italian method. Will receive pupils after September 1st. Also teacher of OBJECT DRAWING, Water color and Pastel Painting, Miniatures on Ivory. Photographs finished in Water Color or Crayon.

SCHOOL SHOES FOR THE Misses and Youths

that have over one hundred cents' worth of wear put right into them.

They are comfortable, too.

$1.00 A Pair.

J. J. LONERGAN, 215 DUTTON ST.

USE THE Telephone AND SAVE TIME TRAVEL TROUBLE AND Money

You can telephone 100 words in one minute easily.

TRY IT.

A message by telephone brings immediate answer.

NIGHT RATE one half the day rate, except where the day rate is 15 cents or less. Very convenient for social conversation.

NEW ENGLAND TELEPHONE & TELEGRAPH CO.

Chichester's English Diamond Brand. PENNYROYAL PILLS. Original and Only Genuine. Safe, always reliable. Ladies ask Druggist for Chichester's English Diamond Brand in Red and Gold metallic boxes, sealed with Blue ribbon. Take no other. Refuse dangerous substitutions and imitations. At Druggists, or send 4c. in stamps for particulars, testimonials and "Relief for Ladies," in letter, by return Mail. 10,000 Testimonials. Name Paper. Chichester Chemical Co., Madison Square, Sold by all Local Druggists. PHILADA., PA. Sold by Geo. C. Goodwin & Co., Boston, Mass. General Agents.

DAILY BARGAINS.

$100 UPRIGHT PIANO.

Seven and one-third octaves. Used but little. Condition fine.

GEORGE A. GARDNER

10 PRESCOTT STREET.

IF YOU WANT THE VERY BEST

Business and Shorthand education that money can buy, secure a limited (50) Graduating Scholarship to commence at once, day or evening, at the

N. E. BUSINESS UNIVERSITY, Runels Building, Merrimack Sq., Lowell, Mass.

LAKEVIEW PARK FAMILY DAY RESORT

Bowling, Dancing, Boating, Fishing, Carousel, Swings.

A Rare Collection of Birds, Beasts and reptiles at the

MOUNTAIN ROCK ZOO

Unsurpassed Accommodations for Private Dinners in the Pavilion, conducted by the D. G. Page Co.

THE LAKEVIEW THEATRE

JAMES GILBERT, Manager for Grant & Flynn.

WEEK OF SEPT. 4.

IDA MARIE ROGERS

Lowell's Favorite AS KITTY STARLIGHT IN Grant & Flynn's Comedy

THE Dazzler

Orchestra (Reserved) ..... 20 cents
Parquet ..... 10 cents
Balcony ..... 5 cents

FARE 5 CENTS.

Music Hall

Elaborate and complete production of Joseph Arthur's Greatest Success,

BLUE JEANS.

Presented by an exceptionally strong company of twenty-five people headed by

Lester Wallack, Jr.

A CARLOAD OF SCENERY

Thursday, Friday and Saturday, Sept. 7, 8 and 9, Saturday matinee.

Prices: 10, 15, 20, 25, 35, 50c.

Star Theatre, 312-314 Middlesex Street. FRANK KNIGHT, Proprietor. —This Week.

The greatest of all sketch teams,

HAVERLY & ROBERTS.

May Armstrong, The Irish Nightingale.
Minnie Blair, The Handsome Soubrette.
Living Pictures, Misses Schuman & Blair
Hattie Raymond, The Graceful Dancer,
Fannie Lewis, Sentimental Balladist.

NASHUA, N. H.

FAIR

Sept. 19, 20, 21 and 22, 1899

A HOT TIME ASSURED.

Fine Horse Racing, Vaudeville, Tent Shows and the Best Fakir's Row ever Seen in this Section of the Country, Balloon Ascensions, Parachute Jumps and Concerts Daily.

Admission, - 50c

We Are Making Room for Our New FALL STOCK

For that reason we sell our Watches, Jewelry, Spectacles, At 15 per cent. discount.

Don't lose that opportunity to save few dollars.

LECAULT & CO., RELIABLE JEWELERS. 70 Central St., cor Prescott.

DR. DONEHUE DENTIST

CLOSING OUT SALE OF BUILDING LOTS, AT HALF PRICE,

Over New Moody Street Bridge On the EMERY LAND

Several new modern houses to be sold at a sacrifice. EASY TERMS.

A. J. RYAN, Agent. 3 HILDRETH BUILDING.

Grand Closing Out Sale

Of Summer Millinery.

Everything must go this month for just what it brings. We want the money and room, you want the goods. Come and get them.

HEAD & SHAW, "THE MILLINERS," 169 MERRIMACK ST.

J. Y. McKANE DEAD

The Noted Politician Who Wound up in Sing Sing

Sketch of His Eventful Career and the Cause of His Down Fall—Was Sentenced to Six Years in Sing Sing

By Associated Press to The Sun.

NEW YORK, Sept. 6.—John Y. McKane, the one time political boss, died at 7 last night at the residence of his son in Sheepshead Bay, L. I.

Mr. McKane was stricken with paralysis a few years ago and from the first the doctors held out no hope of recovery. He died surrounded by his wife, his blind son and daughter-in-law, and his daughter Fannie.

John Y. McKane was in many respects a remarkable man— a man of many sturdy virtues and some grave

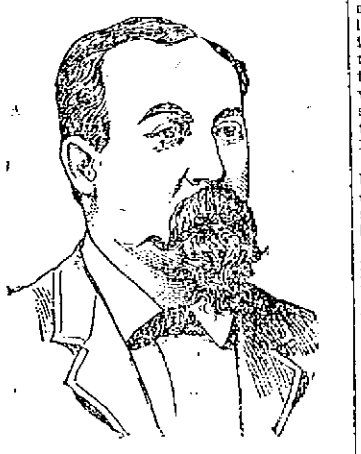

The Late JOHN Y. McKANE, Former Czar of Coney Island.

defects of character; a loyal friend, a man of his word in any emergency, an unscrupulous politician, a good father and loving husband, a sincere Sunday school superintendent, according to his lights and one of the greatest bosses this country has produced.

He began life without any material advantages; his education was of the simplest kind; he was obliged to work from childhood; he became a good carpenter, a successful contractor, and eventually—in a political and financial sense—he became the "king of Coney Island," and Pooh Bah of Gravesend.

When at the zenith of his power he innocently enough tested his strength with the judicial power of the government, and as a result he landed in Sing Sing, where he spent more than four years, a blow from which he never recovered.

Judge Gaynor determined to have the registry lists at Gravesend, Sheepshead Bay and Coney Island inspected and copied for his inspection. This led to a conflict of authority which resulted in the indictment of Kane for wilfully instructing the inspectors to violate the law in refusing to expose publicly their registry lists for inspection. He was tried, convicted and sentenced to six years in Sing Sing prison and entered the prison to serve his time on March 30, 1894.

Influence of all kinds was brought to bear on the governor to obtain the pardon of McKane, but it failed and he served his time, less the commutation he had earned as a model prisoner.

McKane was liberated on April 30, 1898 and returned to Coney Island but he never reassumed the reins of power owing principally to the fact that he was unable to obtain a restoration of his citizenship. He lived quietly, devoting his time to his building business.

Probably no other man in the country held so many offices at one time as did John Y. McKane during his political career at Gravesend and consequently had many opportunities to take advantage of.

He practically made Coney Island what it is and in a material way he also made Gravesend and Sheepshead Bay.

He was born in County Antrim, Ire., Aug. 10, 1841. His parents came to this country when he was about 2 years of age and settled in the village of Gravesend Bay. He attended the village school and was later apprenticed to a carpenter in Gravesend. His parents were Methodists and he was the principal pillar of the little Methodist church in Gravesend.

AT BASKET BALL

The Burkes Will Soon Begin to Play

THEY WILL HAVE A STRONG TEAM

Silent Club Has Formed a Team

WILL PLAY GAMES IN URBAN HALL

Other Newsy Notes of the Popular Game

The Burkes basket ball team will organize shortly and the team will be made up the same as last year. James Redmond, the popular manager of last year, will act in the same capacity this season and a better man could not be secured for the position. Jim, as the genial manager is best known, is acquainted with the managers of all the strong teams of the state and he intends to have his team play the best of them. Manager Redmond says he will give the patrons of basket ball in Lowell a treat in basket ball this season. All the fast teams of the state will be brought here.

In all probability John Tierney will again captain the team. He has captained the team for a good many years and much credit is due him for their fine showing. Tierney will undoubtedly again play forward. The other forward will be that great little player, "Pete" Reagan, who last year was the star of every game played by the Burkes. While "Pete" is the smallest player in the city, it can be said of him that he is the finest basket ball player Lowell has ever produced. Bill Neville and Bill Kelleher, the two crack guards of last season, will again play, and the center will again be Jack O'Neil, another crack player of last season. Jack, it will be remembered, played all last season with a badly injured arm. He can play any position and always gives satisfaction.

The team will begin practice in the gymnasium probably some time this week. Probably two weeks of practice will be put in. What team will be their opponents in the opening game is a matter of conjecture, but the readers can be assured that the team will be a strong one and not like the one that played here Labor Day night. The Burkes have never brought a poor team to Lowell yet. It is possible that the first team to play the Burkes here will be the champion Hudsons.

The Silent club, whose quarters are in Urban hall, have organized a strong team and will go after all the local teams and besides games will be arranged with out-of-town teams.

The Silent men ought to make a fine showing. They have good material. The team will be made up of Eddie Boyle of last year's Mathews and Charlie McCarty, forwards; Andrew Grimes and Jimmy Moriarty, the boxer, guards, and big Bill Leslie will play center. The team has started practicing.

The Big Seven Athletic club expect to have a strong basket ball team in the field this winter.

It is improbable that the Mathews will organize this season, although they made a good showing last season, that is of course, considering that the game was new to the players. If the team did reorganize it would be minus two of its best players, namely, Eddie Boyle and Jack Carroll. Boyle is now with the Silent club, while Carroll is managing the P. A. C.

Eddie Boyle will captain the Silent club this season. Last year Boyle captained the Mathews and was in no small measure responsible for their good showing. With Boyle as their leader the Silent men ought to do some good work this season.

The second team of the Burkes will be reorganized this season and it is expected that the team will be stronger than ever. Last season the Burkes not only had the strongest first team in Lowell but also had the best second team, as they will undoubtedly have again this year.

Little Reagan of the Burkes is not only a clever basket ball player but is an all-around athlete. As a ball player he has not a peer in the city. He plays short for the South Ends and while he is unusually diminutive in size to fill such a responsible position, the speedy little player's errors have been few and generally have not been costly. This season Reagan proved himself the heaviest batter on the South Ends. Reagan is also one of the best football players in Lowell. Last year he captained the champion Palmer team, who went through the season without a single defeat.

A basket ball game will be a feature of the coming harvest festival of the Mathews. The Burkes and another strong team will be secured to play and a lively game will be played.

An independent basket ball team in Lowell is being talked of. Whether it will be organized, however, remains to be seen.

A high school team will in all likelihood be organized again this season. Last year was the first season that the high school was ever represented in this line of sport and the team made a fine record losing but two games during the entire season.

Miss Kittie Condon, one of the bookkeepers of the Lawrence hosiery, is enjoying a week's vacation.

When you want plumbing or piping done, call on Sweeney & Welch. 202 Middlesex street or telephone 538-5.

DR. PIERCE'S FAVORITE PRESCRIPTION FOR WEAK WOMEN.

WANTED—Ladies to embroider at home, experience unnecessary, distance no objection. Send ready envelope for free sample piece of work. Manhattan E. M. Co., 103 Beekman St., N. Y.

LOST—On Labor Day, a beagle hound female 2 years old, marking white with large brown spots on back and sides, face tan, small spot of tan on hip, tight of shoulder 14 inches, name Pansy. Return to 123 Agawam St. Reward.

A FIERCE ASSAULT.

(Continued.)

against an organization which has all the attributes and qualities of a civil government and which has come into existence through the exercise of original sovereignty by 8,000,000 or 10,000,000 people—a sovereignty that is divine in its origin, if any sovereignty in government can be called divine—and with which the millions of Filipinos were and are quite content? If it is a war against such an organization and against such a people, then those who are carrying it on are guilty of a crime called lese humanite, treason to humanity.

the restraints of a military censorship and despotism that we have gained a partial knowledge of the nature and perfectness of the civilization of the island of Luzon.

From Manila a railroad extends longitudinally along the island to the distance of 140 miles, carrying civilization to the interior parts of Luzon. One excuse, one pretext for the war, has been the assertion that the Filipinos were uncivilized and therefore that they were not entitled to consideration. A criminal view of human rights and a view resting on a falsehood as to the facts.

"The country has indulged in many delusions. It was a delusion that the insurgents in Cuba were the worthiest part of the population of that island. That delusion is passing away but it was an incentive to the war against Spain.

"It is an error, which the administration has promulgated and which it continues to cherish and to defend, that the Filipinos are uncivilized and incapable of self-government, even now, when the evidence to the contrary is conclusive.

"With cheek unblushing we go on in the prosecution of this war as though our ideas of civilization were to be accepted by every grade of people from the tropics to the arctics.

"In all the public policy of this war, and especially in the proclamations of the president to the Filipinos, there may be seen, and only half concealed, the arrogant pretension that whatever we have is good and that whatever has been accepted by the inhabitants of the Philippines is bad.

"But the evidence of civilization and good government is not limited to Manila and Luzon. Five degrees of latitude to the south of Manila is the small island of Cebu, which resembles in size and shape the island of Long Island on our own coast. On the anniversary day of the birth of Washington the United States gunboat Petrel demanded the surrender of the city of Cebu. I am to read the answer which the governor of Cebu gave the commander of the Petrel upon the short notice of 14 hours. As a specimen of literary work it may rival the writings of the mayor of the city of Boston, and the writer exhibits a respectable knowledge of diplomacy and the usage of nations not unworthy the notice of the accomplished secretary of state of the United States. Listen to words of truth and justice from the lips of an uncivilized ruler of an uncivilized people:

"In the face of this verbal intimation to this government by the commander of the United States gunboat Petrel demanding the surrender of the fort and city of Cebu, in order to hoist the flag of his nation on the Cotta within the limit of fourteen hours, the great council convoked in consequence, and composed of representatives of all the live forces of the country, resolved unanimously to cede to these demands in view of the superiority of the American arms, but not without first protesting that neither the government of this province, nor the whole of its inhabitants combined, have the power to execute acts expressly forbidden by the honorable president of the Philippine republic, Emilio Aguinaldo, our legitimate chief of the state, recognized, thanks to his indisputable qualities of just governor and illustrious general.

Sad and painful is the situation of this defenceless city, compelled to act contrary to its own convictions; therefore it proclaims before the whole world that this occupation is not based upon any rights which form the codes of any civilized nation; it never expected to behold such a scene at the close of a century supposed to be enlightened.

The talk of conquest, of protectorate, of cession made by the Spaniards, as if the archipelago and our persons, above all, were merchandise subject to barter when one only of these is worth more than a thousand worlds, even if composed of that metal called vile which possibly enchants like the eyes of a serpent.

Be this as it may, the only person whom the pretender can treat with is Senor Aguinaldo, without whose acquiescence the act demanded of this government is neither licit nor legal, being too momentous. LUIS FLORES, Governor.

Cebu, Feb. 22, 1899.

"Can this action on the part of the United States be called a worthy commemoration of the birthday of a man who carried on a war through seven years in support of the right of self-government, and thereupon founded a republic as a living protest against tyranny and imperialism in every form?

"In the presence of the missive of the governor of Cebu, what is to be said of the tender of 'good and stable government' by the president of the United States? How can the claim be made that we are engaged in war for civilization and humanity? In truth, nothing in honesty and justice remains for the president and his supporters except the admission that the war is a war of aggression and conquest for which the president alone is responsible. But whether admitted or evaded, that is the issue before the country.

"Wherever we have touched the islands of the Philippinean group, we have found civilization, domestic comfort and a form of government that was popular in its nature and agreeable to the people. The records of the army movements in Luzon justify this statement and at Iloilo and Cebu there were well-administered local governments when we entered those towns.

"In all the principal islands there are local and municipal governments on which the framework of a general government can rest and be maintained in stability and vigor. Such a government based on a declaration of independence has been set up with Aguinaldo at its head and with the authorized concurrence of the representative men of 191 provinces and cities and towns.

"To the inhabitants of the Philippine Islands the president is a usurper and a tyrant, and yet we indulge the hope that the subjugation of the Filipinos will be followed by confidence, respect and a devoted attachment on their part to the institutions and people of the United States. Friendships and the attendant virtues of friendships—confidence, mutual respect, free service, devotion—are not the outcome of processes of subjugation. Subjugation is followed always by tyranny, and tyranny on the one part breeds hypocrisy, deception and treachery on the part of those who are the victims of tyranny.

"At this point in my address I give emphasis to two propositions: We are engaged in war with an organized, civilized body of men, who number 8,000,000 or 10,000,000 or even 12,000,000, possibly in all, and who can command a fighting force of 2,000,000, all our enemies, and united in opinion and compacted in purpose as were never the people of the United States in any war we have carried on.

"My second proposition is this: As between the policy of the president and the demand of the Filipinos, there can be no compromise, no arrangements. We are to subjugate the Filipinos, or they are to achieve their independence. In this view of the situation I ask: What has been accomplished and what is now the outlook? What value can the president now attach to his proclamations of January 5 and April last?

"Let him consider the answer that has been given by time and events to the declarations therein made and let him announce the time, if he will that will be required for their fulfilment. Three of the propositions as announced by the president are these:

1. The destruction of the Spanish fleet and the capture of the city of Manila practically effected the conquest of the Philippine Islands.

2. As a result of the victories of American arms, the future control, disposition and government of the Philippine Islands are ceded to the United States.

3. The military government heretofore maintained by the United States in the city, harbor and bay of Manila is to be extended with all possible dispatch to the whole of the ceded territory."

"And now in this month of September, 1899, what remains of those pretensions to power and right. Has the conquest of the Philippine islands been effected? Have we the 'control, disposition and government' of them? Has the military government, 'heretofore maintained by the United States in the city, harbor and bay of Manila' been extended to 'the whole of the ceded territory' or permanently to any part of it? Has our recognized occupation of territory or our authority in government been advanced since the opening of the year? Has any declaration then made been verified by events? Has any promise then made been kept? Has any hope that was then entertained been realized?

"What has come from the embassy of peace that went out with a demand for unconditional submission in one hand and a promise of supernal government in the other? Buffeted and over-matched by its adversaries it returns discredited by its own admissions. Further, I ask what progress has been made in the execution of these declarations put forth by the president in January and April of the present year?

1. "The taxes and duties heretofore payable by the inhabitants to the late government become payable to the authorities of the United States, unless it be seen fit to substitute for them other reasonable rates or modes of contribution to the expenses of the government.

2. In the fulfilment of this high mission, supporting the temperate administration of affairs for the greatest good of the governed, there must be sedulously maintained the strong arm of authority, to repress disturbances and to overcome all obstacles to the bestowal of the blessings of good and stable government upon the people of the Philippine Islands, under the free flag of the United States."

"What was our situation when in June the weather for campaigning was ended and the rainy season had come? We occupied three positions in Luzon—Manila, Fernandbio and Imas—the two last mentioned of no value whatever from a strategical point of view. In the four months from February to May inclusive, we had had many skirmishes, many insignificant victories, many exhibitions of courage on the part of our soldiers, but for the subjugation of the islands the prospect was less favorable in June than it had been in January. Our losses in battle were inconsiderable, but our capacity for further military undertakings had been reduced not less than 50 per cent. The quite unanimous refusal of the volunteers to re-enlist, although large inducements were offered, was a protest against service in the islands, and it may have been a protest also against the policy of the war on the part of the government. Upon the return of the volunteers we are receiving trustworthy information from which the country will derive valuable instruction.

"The continuance of the war means more men and more money. The increase of the army for service in the tropics means a longer death roll and that without reference to the losses in the field. With men and the frequent renewal of the supply of men, we can overrun the territory, we can destroy property, we can lay waste the evidences of civilization, we may blast the prospects of youth and dim the hopes of age, we may make misery the general condition of millions of human beings and the inheritance of those yet to be born, but there are two enemies in the Philippines that we cannot vanquish. The climatic diseases of the tropics gloat upon numbers and prosper with every addition. When you double or treble the army in the east you lengthen the death roll and increase the sum of family and domestic misery in the United States in the same proportion.

"The invasion of the territory is not conquest. Conquest requires permanent occupation of territory and continuing local government and finally the abject submission or the general approval of the people. These conditions are impossible in the Philippines.

"American citizens will never colonize the islands and therefore local civil government friendly to the United States can never be instituted. The army cannot subsist in the interior through the seasons and year after year, and therefore local military government is impracticable."

The speaker closed with a burst of eloquence against the policy of the government that called forth wild applause.

7 SUTHERLAND SISTERS' HAIR GROWER

Is the only preparation that will restore the hair to its original healthfulness.

—AT ALL DRUGGISTS—

THE BURKES' BASKET BALL TEAM.

McCOY A WINNER

Kid Easily Defeated Thorne of England

THORNE BEATEN FROM START

McCoy Boxes In His Style and With Vigor

By Associated Press to The Sun.

NEW YORK, Sept. 6.—Charles (Kid) McCoy at the Broadway A. C. last night met Geoffrey Thorne of England and knocked him out in the third round.

Many thought that McCoy's recent knockout by Jack McCormick, of Philadelphia at Chicago was an indication of the "Kid" going back. McCoy demonstrated to-night that he has not gone back. His victory to-night was clean- cut and decisive, and the 5,000 people who crowded the building went away satisfied.

Black Griffo of Boston and Frank Carroll of Chicago, both colored, met in the opening bout, 10 rounds. Johnny White declared Carroll the winner. A pair of colored boxers took part in the second bout. They were Jack Hayward of Chicago and Kid Harris of Boston. They met at catch weights for a bout lasting six rounds, but the Bostonian had the advantage of height and reach. Hayward offset these handicaps by clever leading and blocking, and outpointed his rival two to one. Haywood was declared the winner.

McCoy then entered the ring, looking fit and well, and two minutes later Thorne jumped through the ropes and took his seat in the southeast corner. The Englishman was also in prime condition, and it was announced that both men weighed in at 3 o'clock this afternoon, and each was under the middleweight limit of 158 pounds.

There was very little betting and McCoy was an overwhelming favorite at 100 to 30, and at these odds only a few small wagers were booked.

Round 1—The Kid sent a light left to the ear. Thorne sent his right twice to the Kid's kidneys. The Kid sent two lefts to the ear and slipped in a right over the heart. Thorne ducked a right swing, but McCoy uppercut with left on mouth and forced him to the ropes with right and left. Thorne dropped to one knee to avoid punishment.

Round 2—McCoy rushed and dropped Thorne with two lefts, the first to the stomach and the other two flush on the mouth. Thorne was up in three seconds, but dropped to avoid a right swing. McCoy's superiority was very apparent, and he let up for a few moments. Then he sent his left to Thorne's nose and the blood gushed all over the English boxer's face. Thorne tried a right uppercut, but there was nothing to it, as the Kid stepped back, and it looked like 100 to 1 on the Kid at the bell.

Round 3—Thorne landed a light left on McCoy's eye. As they closed in the Kid slipped to the floor, but was on his feet in a second. Then McCoy jabbed left to the face and avoided a right swing. Then McCoy sent the right to the body and as Thorne clinched three rights from the kid took the wind out of the Briton. As they broke, the Kid stepped back, and as Thorne shaped McCoy stepped in and sent his right twice to the face. They were fearful blows delivered with terrific force, and Thorne fell flat on his face. The foreigner groped and sprawled in a vain effort to regain his feet, but Referee Johnny White counted him out.

Thorne's seconds jumped into the ring and grabbed their man, who was throwing his arms around in windmill fashion, evidently unconscious of what had happened. McCoy helped his victim to his corner, while the master of ceremonies announced that McCoy had won. Time of round, 2m. 3s.

BOUTS AT COLORADO A. A.

DENVER, Colo., Sept. 6.—Paddy Maloney of San Francisco gained the decision over Eugene Turner (colored) of Denver at the end of a 20-round bout last night at the Colorado A. A. In the preliminaries Guy Lee bested Tommy Maher in a six-round go, and Mose Lafontise scored a knockout in the second round over Jack Kane.

TWENTY-ROUND BOUT AT OLEAN

OLEAN, N. Y., Sept. 6.—Jack McDonough of St. Paul got the decision on points in a 20-round bout with Jim Fitzpatrick, a local heavyweight, before the Olean A. C. tonight. In the preliminary Denny Mahoney of Rochester knocked out Dick Marshall of Buffalo in the first round.

THE Middlesex North Agricultural Society WILL HOLD THEIR 44th ANNUAL EXHIBITION At the Fair Grounds, Sept. 14, 15 and 16,

Great Bicycle Races, $250 in prizes.
Trotting and Running Races, $1250 in purses.

There will be a continuous stage show on a large stage in front of the grand stand each afternoon. We have secured the service of a Lady and Gentleman Trick Bicycle Riders, who will perform on the stage every day. There will be a fine display of fruit, vegetables and fancy articles in the hall, also poultry, cattle and horses in the sheds.

Don't forget the Farmers' Dinner in the hall, Saturday, at 12 M., which has always been so popular. We expect some fine speakers to be with us, including the Hon. John L. Bates, Gen. Curtis Guild, Mayor James Eaton of Lawrence, and several others. There will be a general good time from start to finish of the fair.

People who wish to make entries will please do so as early as the 10th, at

S. DREWETT'S, 80 Middlesex St.

O'Donnell & Gilbride Co.

A VERY IMPORTANT SALE OF FOSTER AND FOWLER'S

Ladies' Kid Gloves

AT PRICES AVERAGING ABOUT 67c ON THE DOLLAR.

Will open in our store Thursday morning, September 7th, at 8 o'clock, and will afford the ladies of Lowell an opportunity to buy first-class, perfect-fitting gloves in up-to-date colors and shades at absolutely the lowest prices ever quoted for such qualities. There will positively be no limit or reserve while the stock lasts and the prices will remain in force until every pair is sold, as we have decided to discard these special brands from our stock. They are sorted into two lots and priced as follows.

LOT 1---FOSTER KID GLOVES.

68 dozen pairs in modes, tans, browns, slates and greens, embroidered backs, every pair sold to date $1.25. Every pair fitted and warranted. Price to close

89c a pair

LOT 2---FOWLER KID GLOVES.

38 dozen same shades as Lot 1, and they are actually as nice a glove as any lady can wish to wear. Every pair sold to date $1.75; fitted and warranted. Price to close

$1.19 a pair

Some sizes the lots are small and may be closed out early, but there is a good assortment to begin the sale and we will have plenty of salesladies in attendance so that purchasers may receive prompt attention.

O'DONNELL & GILBRIDE CO.

MERRIMACK, PALMER AND MIDDLE STREETS.

THE LOWELL SUN
JOHN H. HARRINGTON, Proprietor.
SUN BUILDING, LOWELL, MASS.
Member of the Associated Press.
$2.00 Per Year. 25c. Per Month

NOT A GAME OF CHANCE.

Advertising is not a game of chance, it is a game of skill. The skill in advertising is to prepare good, attractive and truthful advertisements, and then place them where they will receive the widest publicity, for the least money.

This can be done only by using the papers with the largest circulation, in the field you wish to cover.

The Sun has a larger circulation than any two other papers in Lowell.

It is in every way ☞

...Lowell's Greatest Newspaper...

MAYOR CROWLEY TALKS.

"I am perfectly satisfied with the way the police department is enforcing the liquor law.—I have not received a single complaint from anyone regarding the lack of vigilance on the part of the police.—Mr. Harrington of The Sun is a very foolish man.—All of his articles are foolish.—He would rather publish the wrong than the right of anything.—The man is bereft of his senses, if he ever had any.—The ravings of this mad Harrington amount to nothing in the eyes of the people."—*Mayor Crowley.*

The above expressions ought to secure the "rum vote" for His Honor, the mayor, without fail.

A GLORIOUS FEATURE OF THE LABOR DAY CELEBRATION.

Of the general success of the Labor Day celebration, The Sun has already spoken.

That success indicates the growth of harmony, of union, of intelligence, of prosperity among the toiling masses; but there is one special feature upon which we would comment in its relation to the toilers, and to the enforcement of the no-license law in this city.

Never before in the history of our city was there such a splendid turn out of the laboring hosts and never such a popular demonstration of any kind so absolutely free from any sign or trace of intoxication.

What was the cause of such a decided improvement in this respect over all previous demonstrations? There were two causes: First, the people are rapidly becoming more and more sober, more self-respecting, more sensible, and more capable of self-control; second, the places which have usually sold drink on Sundays and week days alike were on their good behavior. They had reason to believe for the first time since May 1 that the police mean business in the enforcement of the no-license law.

They are not fools; these liquor dealers are mostly shrewd business men. They know too much to take the chances of getting into jail by violating the liquor law when the police are out to catch them. And so they were closed up tight on Sunday and also on Labor Day. The result appeared in the small number of drunks taken in by the police on Labor Day—only five in all and most of those undoubtedly secured the liquor outside the city. Of course, the saloons under the law have in recent years been closed on holidays but that did not prevent them from doing business. They managed to sell enough to make hundreds of people drunk because they found they could do so with impunity.

Could anybody walk the streets of Lowell, on Labor Day, mingling with the multitude of toilers and fail to admire the absolute sobriety that prevailed?

Men who formerly went out in the early morning and spent the day in some drinking dive winding up perhaps in the police station, were seen soberly enjoying the day's exercises whereas under other circumstances they had returned intoxicated to abuse their families after having spent the money that should be used to feed and clothe the latter.

The contrast between the conditions as they appeared on Labor Day and on former occasions was so striking that it appealed to every friend of labor, every friend of decency and order, every friend of humanity. It appealed to the friends of temperance to continue the good work thus inaugurated, to make this ideal condition permanent. Chief Marshal Mahoney of the parade expressed his gratification that in his rounds along the route his eye rested upon no drunkard, nor upon any man or woman who showed the slightest sign of being under the influence of drink.

The people in general must have noticed this general sobriety and so must the city authorities, the police board, and the police department.

We know not what has spurred the police on to greater vigilance in enforcing the law, but we are but giving them due credit in saying that the total absence of drunkenness on Labor Day was largely the result of their well directed efforts in enforcing the no-license law. We do not mean to imply that any great number of the toilers would rush to speak-easies for drink, but in every city there are always a certain number who will drink to excess if they can get the liquor, and thus disgrace not only themselves but their associates and the entire community. Even these were unable to get liquor on Labor Day. This is as it should be and as before stated, it is the result of the conviction on the part of the liquor dealers that the police mean business.

For the honor of our city, for their own credit, and the good of the community, the police authorities should see that there shall be no relaxation in the enforcement of the law, so that the liquor dealers shall have reason to believe all the time that the police are in earnest in enforcing the no-license law.

CURTIS GUILD'S HOSPITALITY.

One of the humors of Labor Day was the appearance in town of Curtis Guild who walked the streets with a few individuals calling themselving labor men but who very seldom labor unless they are compelled to. They are lately making a business of politics, and although no laboring man is supposed to be at work on Labor Day; yet these particular individuals were busied during the entire day in working Mr. Guild.

Mr. Guild is a sadly deluded man if he thinks that this particular little clique to which he gave a supper on Monday evening, represents the working people of Lowell or anybody else except themselves. There is not a man of them who can control more than his own vote, and there are some of them that are not voters at all but they are shouting for Mr. Guild just the same.

Chairman Poore of the republican city committee of course met Mr. Guild and steered him to the common with the hope of ringing him in the list of speakers; but the Labor Day committee were not so easily gulled, and so Mr. Guild sat down upon the grass with his disappointed lieutenants, doomed to submit to the only other alternative of giving a banquet and addressing his followers under the auspices of the so-called Workingmen's club. There are few candidates who cannot get an audience by promising everybody present a delectable supper. Of course he made a speech and he thanked his supporters in Lowell, the men who partook of the feed.

It is no trouble to Mr. Guild to talk and apparently it is no trouble for him to go to any part of the state where he thinks he may catch votes. We have no fault, however to find with Mr. Guild as a republican candidate for lieutenant-governor, except that he is lowering the dignity attached to the office by adopting such methods of seeking votes.

From the amount of taxes he pays, there is a general impression that Bryan is very well fixed, but taxes are not always a criterion. There are some millionaires who would need the support of the charities if the amount of their taxes should be accepted as an indication of their ability to care for themselves. —Haverhill Gazette.

There is an unwarranted insinuation in the above. Bryan stands far above the reach of such inuendo. We would respectfully advise Editor Wright to reserve this kind of material for the republican friends of the McKinley regime, the tax dodgers, who have grown fat on the high protective policy.

CRISP GOSSIP.

Thanksgiving will be our next holiday.

Electric car travel was very heavy in the city and suburbs Labor day.

It is several years since the Fair Grounds was without an attraction on Labor Day.

Local labor men never had such excellent arrangements as marked the celebration Monday.

Band concert at North Billerica tomorrow night. Tewksbury will send its quota of fast steppers and top buggies.

Fayette street boys are generous toward each other. Some one gave a little chap over there a nickel yesterday morning and the little boy gathered his companions about him, marched to the nearest store, had the money changed into coppers and gave each of his four comrades a cent.

General Curtis Guild, Jr., told some friends on the South common Monday that he is proud of his father. "I should be," said the general, "for he gave me every opportunity to equip myself for the world's battle. My father started out as a newsboy in Boston and he kept plugging away till he became proprietor of the Boston Traveller which at that time was a republican and a temperance paper."

Several of the local societies such as the Mathews, Burkes, Reform club, etc. are indebted to Representative George Varney for copies of Bradford's history of Plymouth. Each member of the legislature received ten copies of the history and Representative Varney decided to give his to the various societies where they could be reached by a greater number than if given to individuals. It was very thoughtful of Rep. Varney.

It cost about $1000 to celebrate Labor day and the occasion gave greater satisfaction than the recent Fourth of July observance. After all it takes labor men, who because of their hard toil to earn a dollar, realize the full value of it, to practise real economy. And then, too, they have a way of pleasing the greatest number of people at a trifling cost, compared with what some of our city fathers put out for similar events.

I met Rep. Mansfield on the street a few days ago and he is looking and feeling considerably better. He has spent some time in Northern Vermont seeking rest that his impaired health might be restored. "Mattie" has always been a hard worker and his long labor is just now beginning to tell on him. However, it is pleasant news to his many friends that he is improving and fast regaining his former strength.

YELLOW JOURNALISM UP TO DATE.

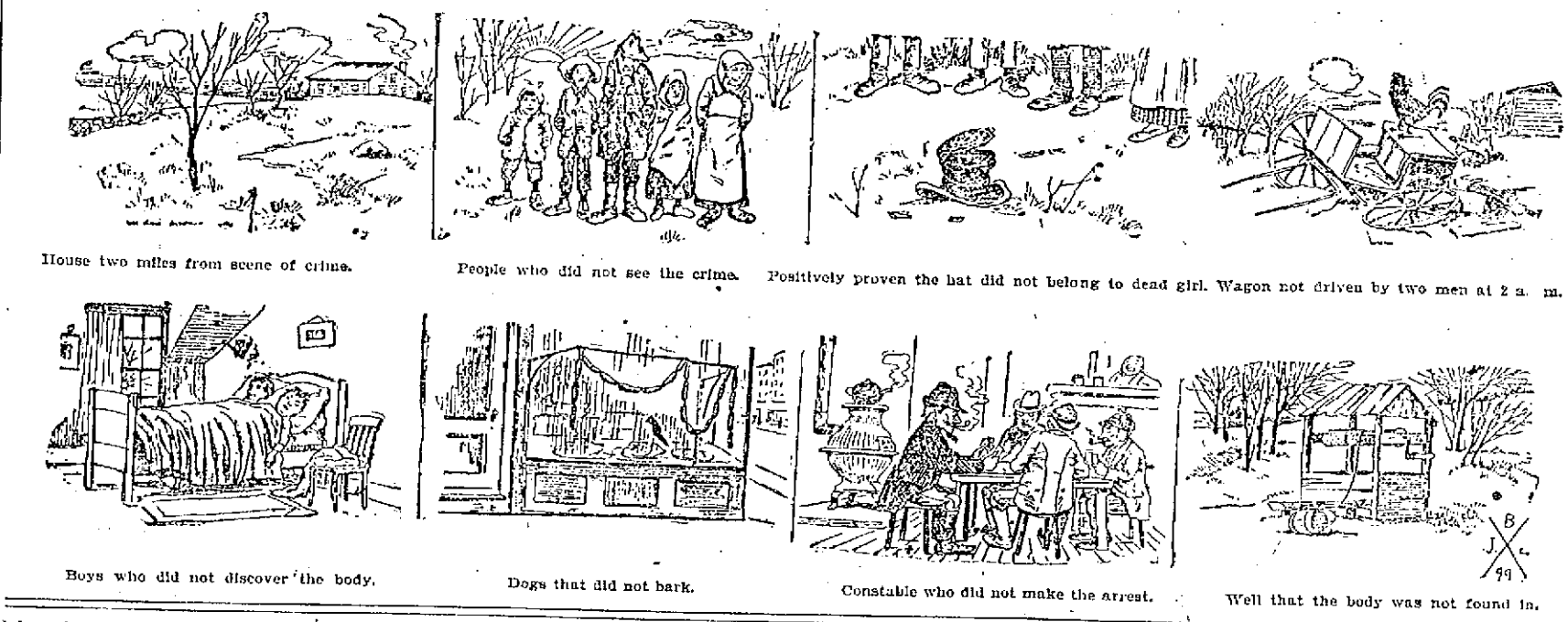

House two miles from scene of crime. People who did not see the crime. Positively proven the hat did not belong to dead girl. Wagon not driven by two men at 2 a. m.

Boys who did not discover the body. Dogs that did not bark. Constable who did not make the arrest. Well that the body was not found in.

FEED BILL HELD

Committee on Accounts Wants Names Signed

TO FOURTH OF JULY SUPPER BILL

Simpson's Bill Causes a Discussion

Away from the hustle and noise of the more frequented departments at City Hall, the committee on accounts assembles monthly in the office of City Auditor Chase and wades through a big pile of bills, approving many, disapproving a few with incidental remarks and choice bits of knocking that are entertaining to hear, but perhaps not always best to print.

The committee on accounts, to the extent of two-thirds, met yesterday and was busily engaged for three hours with the bills which appeared before it in huge piles. The two-thirds were Alderman Derby and Councilman Saunders.

There was a kick for a starter on a piano purchased by Mr. Barrett for the music committee for $435. Supt. Whitcomb, it seems, told the committee that it was a second hand affair and the committee thought it smelled a rat and summoned Mr. Barrett before it. The latter promptly explained that the mayor and music committee had authorized the purchase; that the piano was new and was listed for $800. The committee appeared satisfied and approved the bill.

The bill of E. A. Simpson against the city for $100 was held up. Simpson had a lease of a building belonging to the city at the corner of Paige and John street and to get him out before his lease expired the lands and buildings committee gave him the building on condition that he tear it down and remove it and offered him $100 besides. The committee was inclined to believe that the gift of the building ought to satisfy Simpson.

The D. L. Page Co.'s bill for $55.60 for feeding the Fourth of July committee at Lakeview was held up because the committee believed that each man who partook of the feed should sign his name to the bill.

A couple of carriage bills were held up for "explanations" and at six o'clock after three hours' work, the committee adjourned.

BOARD OF POLICE

LITTLE BUSINESS DONE AT LAST NIGHT'S MEETING.

The regular meeting of the board of police was held last evening and the following business was transacted:

Licenses granted—Common victuallers, Sidney Stoddard, 102 Rock street; John Walsh, 10 Dutton. Hawker and peddler, James Flint, Andover; Sam M. Hutchins, Westford; John Keefe, Chelmsford; J. W. H. Seddon, Tewksbury; Perley F. Woodbridge, Andover; William Myers, 12 Barrington street.

The common victualler's license of Thomas Ilberg, 136 Dutton street, was revoked.

The junk dealer's license of John Hastings was revoked.

RAILROAD MEN.

A party of 75 employes of the Lynn and Boston electric railroad were in this city yesterday as guests of their general manager, Mr. Foster who came with his men on a special car. After a tour of the city in the morinng, the special proceeded to the northern depot where a train was taken for Concord, N. H. After a very pleasant time was spent, the party returned to Lowell about 3 o'clock and in a car which they found in waiting for them, they left for home shouting for Lowell and the friends they had made here.

Mr. Charles Richards of Young's barber shop and his wife and Miss Laura Cushing have gone to Plymouth and will also visit New York city before they return from their vacation.

PROF. F. UMPLEBY

Of the Lowell Textile School

HAS RETURNED FROM EUROPE

He Talks of European Textile Schools

Fenwick Umpleby, professor of textile design and cloth construction at the Lowell Textile school, has returned from Europe. During his sojourn in the old country, he visited twenty-eight technical institutions. After a very careful study and thorough inspection of the European schools as to the methods of instruction, theoretical and practical, Prof. Umpleby feels satisfied that they do not excel the Americans.

The schools generally are more theoretical than practical and are localized, that is, some districts will have a school where instruction is given on weaving, others on cotton carding and spinning; then in the woolen districts the instruction will be on woolen and worsted, and again in other localities it will be mostly chemistry, color mixing and dyeing.

In some districts the cotton weaving department is the chief factor, and this department is well equipped with looms possibly more in number than we have in Lowell, but he has failed to find a school with such a variety of the latest improved and up-to-date machinery as we possess. There has been much said about the carding and spinning departments of European schools, and he says without fear of contradiction, that there is not a school built that has such a complete set of cotton, woolen and worsted machinery as we have in Lowell. There is one great thing the Europeans do excel us in and that is their extensive collections of fabrics. The schools are well established in every manufacturing center, town and village, the manufacturers taking great interest in the textile departments. The corporations and city councils are taking over the schools and the day is not far distant when these institutions will be governed by the city corporations. The visit has proved highly successful and profitable.

FREE CONCERT

BY THE TALBOT MILLS BAND.

At North Billerica, Thursday evening, Sept. 7th, a concert will be given with the following program:

March "Springfield Commandery" ... Casey
German Medley "Musical Smiles" ... Casey
Waltz "Flowers of the Forest" ... Heed
Trombone solo, "The Holy City," (by request) ... Adams
G. H. Halstead.
Selection "Inniscarra" ... Olcott
Cake Walk "Jasper Jenkins" ... Vogel
Selection "Tone Pictures of the North and South" ... Zendix
Serenade "In the Shadow of the Pines" ... Lang
Paraphrase "Long, Long Ago" ... Ripley
March "Demolay Commandery" ... Hall

JURORS CHOSEN

At Special Meeting of Aldermen Yesterday

The board of aldermen held its fourth meeting in three days at 3.30 o'clock yesterday afternoon, the fourth being a special meeting for the purpose of drawing jurors.

Mayor Crowley presided and there were present Aldermen Derby, Libby, McNulty, Taylor and Wixler.

The jurors who were drawn are to serve in the U. S. District court in Boston as grand and petit jurors respectively, beginning Sept. 12 and 19.

Four names of petit jurors were to be drawn first and Alderman Taylor, the committee, drew the names of the following "good and lawful men." Alonzo L. Russell, agent, 12 Coral street; Geo. H. Bennett, roofer, 51 Marshall street; Henry F. Kelly, machinist, 174 Crosby street; George E. Burns, clerk, 25 Eighteenth street.

The two grand jurors drawn were: Orrin B. Randlett, clerk, 43 Royal street; Harvey P. Douglass, overseer 35 Hurd street. Adjourned.

Miss Ella Brennan of Kinsman street and Miss Katherine Lynch of Whipple street have returned from Nahant beach.

FRENCH SOCIETY

To Preserve the History of the People

ORGANIZED IN BOSTON MONDAY

J. H. Guillot of This City President

The French Historical Society has been formed. This new organization which will include all the prominent Frenchmen in the country, is formed for the purpose of following up the French history of this country as well as that of their own. A meeting of the society was held at the Parker House in Boston, Labor Day and a large number were present. Among those in attendance were the following from Lowell: J. H. Guillet, Esq., J. B. D. Jacques, Esq., J. L. Chalifoux, Augustus H. Jean and E. H. Choquette, all of whom are members of the new organization. The members present took lunch at the Parker House and then the meeting was called to order to elect officers. The constitution and by-laws of the society were drawn up. The following men were elected as officers of the society: President, J. H. Guillet, Lowell; vice president, P. A. Primeau, Cripple Creek, Col.; secretary, M. A. Gaulin; assistant secretary, J. A. Favreau, Worcester; treasurer, Dr. Omer La Rue, Putnam, Conn.

It was voted to take immediate action to have this society incorporated.

MATRIMONIAL.

Mr. Thos. J. Reardon of Holyoke and Miss Josephine M. Lake of this city were united in matrimony yesterday afternoon at 5 o'clock at the parochial residence of St. Patrick's parish, Rev. Richard Burke performing the ceremony.

The bride was attended by Misses Annie Danahy of Stoneham, while Harold L. Young was best man. The bride was charmingly gowned in white silk with Duchess lace trimmings and the bridemaid was dressed in blue silk with blue and white trimings. Both carried roses.

A reception was held at the home of the bride's sister, Mrs. Robert V. Saunders, 65 Salem street, this city, where the many friends and invited guests partook of the wedding supper and showered wishes for good luck upon the wedded couple. There were many beautiful and handsome presents from numerous friends of the happy couple.

Among the out-of-town guests were Rev. Frs. Murphy and McKenna of Lawrence, Fr. Moriarty of New York, Fr. Kennedy of New York, Miss Mary Moriarty of Lawrence, Miss Kate Murphy of Valley Falls, Mary and Maggie Leahey of Lawrence and Mrs. M. Danahy and family of Stoneham. The happy couple left on the 9.25 train for Washington and will afterwards visit other points of interest. They will reside in Holyoke on their return, October 1, at 73 Bridge street.

STANTON—BARLOW.

Mr. John M. Stanton of Middlesex street and Miss Ida M. Barlow were united in marriage last night at the residence of Rev. George F. Kenngott at 7.30 o'clock. The best man was Edwin W. Kilpartrick and the bridemaid was a sister of the bride, Miss Addie Barlow. The happy couple were showered with rice on departing from the minister's residence by their many friends.

HOWARTH—DUNKERLY.

A very pretty wedding took place at St. Anne's church, Saturday afternoon at 3 o'clock. The contracting parties in marriage were Mr. William Howarth and Miss Sarah A. Dunkerly. The marriage ceremony was performed by Rev. A. V. V. Binnington. The bride was attended by Miss Eliza Howarth, a sister of the groom, and Mr. John Kane was best man.

After the marriage ceremony a reception was held at the home of the bride's parents, 1 Viles avenue. Many guests were present and there was dancing and singing. Mr. Arthur Mills presided at the piano and furnished music for the dancing.

Mr. and Mrs. Howarth were the recipients of many costly and beautiful presents.

BROWN—SALMON.

A pretty autumn wedding took place Monday afternoon at 136 Princeton street. Leon E. Brown and Miss Etta Salmon were united in marriage by their pastor, Rev. A. E. Wilson. The ushers were Mrs. Carrie Upham, the bible class teacher, and Mr. William Wentworth, the brother-in-law of the bride. Mr. Brown is assistant superintendent of the junior department of the Sunday school of the Paige street Free Baptist church and an efficient officer in the Young People's society. The bride is an active member of the church and society. After a wedding trip they will for a time stop at Ocean Park and on their return will reside at 136 Princeton street in a suite of rooms tastily furnished.

GORDON—SHAW.

At the residence of the officiating clergyman, Rev. W. A. Morang, 20 Loring street, on Monday afternoon at 4 o'clock, Charles S. Gordon of Leominster, Mass., and Ida M. Shaw of Carleton County, N. B., were united in matrimony. The bride was handsomely gowned in brown cashmere with ribbon trimmings and carried a bouquet of carnations. Mr. and Mrs. Gordon left on the five o'clock train for Leominster where they will reside. A large number of friends gathered at the depot to tender congratulations. As the happy couple boarded the train they were showered with rice.

IT WAS LOUIS ROCK.

It was not Frank Riley who was held up by highwaymen and robbed on Lane street yesterday morning, but Louis Rock, a driver in the employ of Arthur G. Boynton's milk team. He was assaulted and robbed, as stated in yesterday's Sun.

MRS. BRIGHAM'S MEMORY.

At a meeting of the Lowel Educational club held yesterday afternoon, resolutions of respect to the memory of Mrs. E. S. Brigham were adopted by a unanimous vote.

FIFIELD TOOL CO.

At the meeting of the stockholders of the Fifield Tool company yesterday afternoon, the old board of officers was re-elected. The reports indicated a prosperous condition in the shops and a material gain over last year.

A HURRY CALL.

Jimmie—Say, Bill, your paw's callin' yer.
Willie—Did he say Willie or William?
Jimmie—He said William Henry.
Willie—Good-bye.

HIGHEST PRAISE

Some Lowell Citizens Grow Enthusiastic on the Subject.

The praise of the public
Is merit's just reward.
Nothing in modern times
Has received the praise accorded the "Little Conqueror."
Of some kinds of praise we are skeptical.
We doubt the praise of strangers.
The highest praise for Lowell people.
Doan's Kidney Pills are indorsed in Lowell.
No better proof of merit can be had.
Here's a case of it. We have plenty more like it.

Mr. J. H. Breed of 139 Church street says: "In the spring of 1898, I got a box of Doan's Kidney Pills at Ellingwood & Co.'s drug store for a sister who suffered from an aching back for years. Their use proved of great benefit to her. A remedy which brought so much relief in a case of such long standing is one that deserves to be known to sufferers from a disordered or weakened condition of the kidneys. I gladly endorse the claims made for Doan's Kidney Pills."

Doan's Kidney Pills for sale by all dealers. Price, 50 cents. Mailed by the Foster-Milburn Co., Buffalo, N. Y. Sole agents for the United States. Remember the name Doan's and take no substitute.

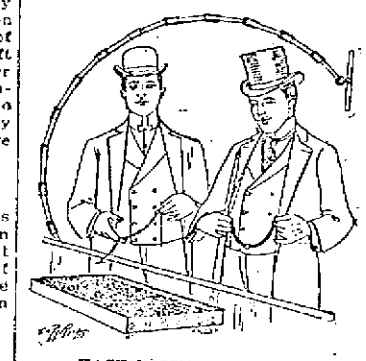

FASTIDIOUS FELLOWS.

Will find our jewelry correct in every particular. Watch Chains of solid and rolled gold, in new and stylish patterns, at prices that please money savers. Also Studs, Rings, Heart Pins, etc., of remarkable merit. All going at prices ridiculously low. It is of no use for us however, to try to tell about all the good things we are selling. You'd better come and see for yourself. We had almost forgotten to say that we sell Watches, too.

HARRIS'S
10 APPLETON STREET.

The Easy Food
Easy to Buy,
Easy to Cook,
Easy to Eat,
Easy to Digest
Quaker Oats
At all grocers
in 2-lb. pkgs, only

Excelsior Passepartout Binding -- Paper.
ALL COLORS. IN ROLLS.
10c. Roll.
C. B. COBURN & CO.,
63 Market St.

THE SUN EXTRA! 6 O'CLOCK

THE PETIT BLEU

Freely Discussed at Dreyfus Court Martial

Expert of the Foreign Office Creates a Sensation by His Declarations—The Court Held a Secret Session

By Associated Press to The Sun.

RENNES, Sept. 6—Two hours at the opening of the court martial today for the trial of Captain Dreyfus of the artillery on the charge of treason were spent behind closed doors. The length of time occupied in the examination of Eugene de Cernuschi, the Austrian refugee and witness for the prosecution, was the subject of much remark as being indicative of the fact that the court found this witness to be worthy of more consideration than it had been supposed he deserved. The largest audience yet assembled in the Lycee was present when the open session of the court martial began at 8.30 o'clock.

Senator Trarieux, former minister of justice, at once resumed his deposition which was interrupted by the adjournment of the court yesterday. M. Trarieux took up the testimony of Savignaud, the witness for the prosecution, who claimed to have seen letters addressed to M. Scheurer-Kestner, formerly a vice president of the senate by Lieut. Col. Picquart while Savignaud was Picquart's orderly in Tunis. M. Trarieux declared that Savignaud was a perjurer and that two officers visited Savignaud before the court martial began. M. Trarieux hinting that the officers drilled him on the testimony he was to give.

Lieut. Col. Picquart arose and repeated his denial of Savignaud's story.

M. Trarieux delivered his testimony in an emphatic tone. He reviewed the question of the Petit Bleu which, he said, he was convinced was authentic. He proceeded to comment on the questionable role played by Commandant Lauth in the affair.

Commandant Lauth interrupted the witness, asking that he be allowed a hearing and on the conclusion of M. Trarieux' deposition, Commandant Lauth confronted him. The commandant declared that he had acted honestly throughout and that he had not the least doubt of Lieut. Col. Picquart's falsification of the Petit Bleu in order to incriminate Major Esterhazy.

A striking incident occurred when Commandant Lauth a moment later asserted that Lieut. Col. Picquart had always shown the greatest contempt for the officers of his bureau, asserting that on one occasion Picquart had brought to the general staff in the presence of Mesdames Henry and Lauth, a woman, Mme. D —, who was the wife of a magistrate and, Lauth intimated, Picquart's mistress. Lieut. Col. Picquart arose and cried: "I protest absolutely."

At the same time there arose from the spectators a chorus of indignant cries: "Oh, Canaille!" "Cochon!" "Miserable!" The gendarmes were ordered to repress the outbursts of indignation which had been evoked by the conduct of Commandant Lauth in publicly naming a woman in a scandalous connection.

General Zurlinden, formerly minister of war, followed Commandant Lauth at the witness bar. General Zurlinden spoke in justification of his action while he was military governor of Paris and minister in the matter of the prosecution of Lieut. Col. Picquart, taking the ground that the measures were absolutely necessary in order that the court should clear up the charge of forgery brought against Picquart.

Moreover, General Zurlinden said, the minister of justice had persuaded him to send Lieut. Col. Picquart before a military court.

M. Trarieux replied to General Zurlinden, reproaching him with Lieut. Col. Picquart's ten months in prison.

M. Labori then asked a question of General Zurlinden regarding the Petit Bleu. Col. Jouaust, president of the court martial refused to put the question on the ground that the court was engaged in the trial of Dreyfus and not of the Picquart affair.

M. Labori, however, insisted, taking the ground that the Petit Bleu demonstrated the guilt of Maj. Esterhazy and that consequently it was very important for Dreyfus.

M. Labori then tackled General Zurlinden, who admitted that the magisterial inquiry showed that the Petit Bleu was not tampered with when it first arrived at the intelligence department and that consequently Picquart could not have been guilty, as alleged, of distorting the document.

M. Labori asked that M. Paleologue, the expert of the foreign office be consulted with reference to the reading before the court of diplomatic documents which established irrefutably the authenticity of the Petit Bleu.

M. Paleologue said that he did not know to what documents M. Labori alluded.

"The document," replied M. Labori, "in which is recounted a conversation between Delcasse (former prime minister) and Count Von Munster-Ledenburg (German minister to Paris) in the course of which Count Von Munster-Ledenburg had said Colonel Schwartzoppen had admitted that he sent Major Esterhazy a number of telegraphic cards or petits bleu."

M. Paleologue responded that what M. Labori said was quite true and that the document belonged to the diplomatic dossier. As to the petit bleu in question, added M. Paleologue, Colonel Schwartzkoppen could not affirm whether he wrote it himself or whether he had not seen it; but in any case M. Paleologue believed it was sent by Col. Schwartzkoppen.

This declaration by the expert of the foreign office created a marked sensation in court.

M. Trarieux again entered upon a long statement, in the course of which he said Major Esterhazy was acquitted not judged.

Col. Jouaust stopped M. Trarieux, saying he must not speak that way of judges.

M. Trarieux replied that he had not referred to judges but to la chose Jugee.

Col. Jouaust then pointed out that M. Trarieux was taking M. Labori's place and making a regular speech for the defence.

Gen. Billot now confronted M. Trarieux in reply to the latter's criticism of him. Gen. Billot was much affected and spoke in a husky voice. He began by declaring that M. Trarieux had delivered an eloquent oration, but that it was special pleading for Dreyfus and Picquart and an arraignment of former ministers.

Gen. Billot praised Lieut.-Col. Picquart for his services in the army, and declared that he had had the greatest confidence in him—a confidence which, however, he had been compelled to withdraw. Then, discussing Picquart's investigation of the suspicions against Major Esterhay, Gen. Billot said:

"Even if Esterhazy should be proved a traitor, that would not prove Dreyfus innocent; for in cases of espionage it very often occurs that there are several other accomplices."

M. Labori wished to question M. Billot and an altercation with Colonel Jouaust ensued. Finally M. Labori cried:

"Allow me to remark, M. le President, that it has never been said that Dreyfus had an accomplice in Esterhazy."

Captain Dreyfus, who heard General Billot's statement with evident excitement, also sprang to his feet and shouted: "I protest against this odious accusation."

The audience appeared to be impressed by this vehement protest.

M. Labori again insisted that he be allowed to question Gen. Billot. Col. Jouaust again refused and a wrangle once more ensued. M. Labori made a passionate protest against the attitude of Colonel Jouaust who then said:

"I decline to allow you to speak."

M. Labori retorted excitedly: "I bow to your ruling, but I take note that every time I put a question which is irresistible, you refuse to allow it."

This declaration, counsel for the defense delivered in a ringing voice, punctuating his utterances with striking gestures. The audience burst into loud applause and the greatest excitement prevailed.

Col. Jouaust said: "If this demonstration is renewed, I will have the court room cleared. Have you anything more to say, Maitre Labori?"

M. Labori replied: "No, because—and I speak with the utmost respect—I am prevented from putting any questions touching the core of the affair. I reserve the right to take such action as my responsibility compels me to take up."

This scene was the climax of the strained relations which have prevailed between the president of the court martial, Col. Jouaust and M. Labori, almost from the very outset of the trial. M. Labori has many times bitterly complained that Col. Jouaust prevented him from putting probing questions and for the moment M. Labori abstained from asking witnesses such questions, fearing that by so doing he might do more harm than good to his client.

In view of the manifest irritation displayed by the president of the court whenever M. Labori has risen to his feet in the last few days, however, the advocate resumed his former aggressive cross-examination methods resulting in today's crisis. M. Labori was extremely excited and hardly able to contain himself with indignation, and when afterwards asked if he had any questions to put to other witnesses, he replied partly, "No, nothing at all."

Major M. Gallopin, an officer of the artillery, was then examined. He proved a rather unfavorable witness for Dreyfus, whom he declared he once met on the boulevard St. Germain carrying a voluminous package which he said contained secret papers of mobilization and which he was carrying to the geographical bureau.

Dreyfus was questioned regarding this statement by Major Gallopin and admitted that he sometimes took documents to facilitate work, but he said that he did not recall the particular incident to which Major Gallopin referred. This admission by Dreyfus made a bad impression, especially as the next witness, Major Hirsch-Anel deposed that he heard Dreyfus express a desire to go to the manoeuvres. Major Hirsch-Anel however, could not remember the exact date.

Captain Dreyfus replied: "It is very possible that I expressed regrets that I would be unable to go to the manoeuvres; and what is certain, we all know that none of the probationers would go."

Lieut. Col. Picquart was called to the witness stand and said that Dreyfus never applied to him for leave to go to the ammoeuvres, adding that he was surprised no inquiry had been made upon this point to the chief of Dreyfus' bureau.

Colonel Jouaust then read a letter from the colonel of the 135th regiment of infantry, dated last Saturday, recalling the date of the report on Madagascar, which had enabled him to fix the date of the bordereau as August, 1894. This report, he added, was drawn up in the third bureau of the general staff and consequently an indiscretion might have been committed by an officer employed in the bureau.

The deposition of Col. Du Paty de Clam, which was taken by Magistrate Travenier, was then read. It was more remarkable as being a repetition of De Clam's former evidence than as containing any new revelations. This was what the defense feared, and the reason they declared they had little faith in an ex parte examination.

In his deposition Lieut.-Col. Du Paty de Clam complained of calumnies of which he had been the victim and which Capt. Cuignet had not succeeded in proving, declaring further that he had no relation with the late Lieut.-Col. Henry, but admitting relations with Major Esterhazy. De Clam affirms that in communicating the secret dossier to the court of 1891 he acted purely as a messenger and knows nothing more. He says Dreyfus always proclaimed his innocence. The deposition ended with copies of letters from Mme. Dreyfus establishing the fact that Lieut.-Col. Du Paty de Clam's relations with her were always courteous.

The court-martial adjourned for the day on the conclusion of the reading of Du Paty de Clam's deposition.

As the audience was leaving the court room Lieut-Col. Picquart's brother-in-law, Gast, rushed at Commandant Lauth and tried to strike him for having introduced the subject of Picquart's mistress in his testimony to-day. Gendarmes interfered and persuaded M. Gast to leave the precincts of the court.

GEN'L GUELLITO

Commander of Monte Christi Has Surrendered

By Associated Press to The Sun.

CAPE HAYTIEN, Hayti, Sept. 6.—General Guellito, the Heureaux commander of Monte Christi, has surrendered, and Generals Pacheco and Roca are now occupying the city and its environs.

The troops under command of General Carceres which were marched against Monte Christi have been ordered to return to Santiago de Los Caballeros.

All the country is rejoicing at the arrival of Juan Isidro Jimines.

NOTRE DAME ACADEMY.

Notre Dame academy re-opened yesterday morning for the next school year. All the old pupils returned and there were a few new ones. The girls attended mass at St. Patrick's church in the morning. Studies will not be commenced for a few days.

The high school of the Sisters of Notre Dame will not re-open until next Monday.

Miss Ella B. Gilman has returned after a vacation of three weeks.

DEMOCRATIC CAUCUSES.

The democrats of Lowell are notified and requested to meet in caucus in their respective ward rooms on Thursday, Sept. 14, 1899 at 7 o'clock p.m. for the purpose of electing delegates to the State, County, Councillor, Senatorial, and Representative conventions of 1899.

The basis of the representations has been fixed at one delegate-at-large for each city and town and one additional delegate for each one hundred (100) votes or majority fractional part thereof cast in the year of 1898 for the democratic candidate for Governor.

The caucuses will be held in the place herein designated and each ward is entitled to the following number of delegates viz:

Ward 1 High school, Kirk street, 5 delegates.

Ward 2, Green school, Merrimack street, 3 delegates.

Ward 3, Ward Room, Branch street, 5 delegates.

Ward 4, Ward Room, Lyon street, 10 delegates.

Ward 5, corner Middlesex and Central street, over Blue Tag Clothing Co. 3 delegates.

Ward 6, Ward Room, Engine House Fourth street, 7 delegates.

Ward 7, Ward Room, Engine House, Fletcher street, 6 delegates.

Ward 8, Lincoln School, Chelmsford street, 4 delegates.

Ward 9, Ward Room, Engine House, High street, 7 delegates.

The caucuses shall be called to order by the chairman of the ward committee in each ward who shall serve until a permanent chairman is chosen. The caucuses will be held in accordance with Chapter 518 of the Acts of 1898, and acts in amendment thereof. Per order of Democratic City Committee.

JOHN J. O'CONNOR, Chairman.
T. H. MULDOON, Secretary.

CAMERON GUILTY

Of Violating the No-License Law

AND FINED $100 IN POLICE COURT

Other Cases Disposed of by Fines and Otherwise

Seven drunks were arraigned in the police court before Judge Hadley this morning.

John Maguire, Annie Agnew, Mary A. Lord, Grace Powers, Minnie Gadbout and Charles C. Rising, all first offenders, were each fined $5.

The other drunk was Fred A. Powers, who was taxed $6.

Thomas Reynolds was charged with assault and battery on Edward Bradley. The government was not prepared for trial and the case was continued until Friday next. Reynolds was held in $100 for trial.

Albert Dube was charged with obtaining money under false pretenses. The complainant was Andrew F. McQuade. Mr. McQuade claimed that on May 9, 1899, the defendant came to him and pretended he had been working in the Boott mills and that he had wages due him to the amount of $9.50. Dube offered to sign over his wages to Mr. McQuade for $5. He said he wanted to get out of town. McQuade, believing the man told a true story, paid over the $5, but when he went to collect the $9.50 supposed to be due Dube, he learned that no wages were due the defendant from the Boott mills.

Mr. McQuade then had a warrant issued for Dube's arrest but he had left the city and did not return until this week.

The defendant made a settlement with Mr. McQuade outside of court, and the court allowed Dube his freedom on payment of $2, the costs of court and witnesses fees.

A LIQUOR CASE.

The case of David Sheehan, charged with illegally keeping liquor, was called for trial Sheehan, who is an old man, pleaded not guilty to the charge. He was not prepared for trial however, and the case was put over until September 13 the defendant being held in $300 for trial.

CAMERON FINED $100.

Daniel E. Cameron, the Dracut farmer who was caught on Market street yesterday afternoon by Inspectors Maher and Duncan while in the act of delivering 15 gallons of whiskey to a speak-easy customer was charged with illegal keeping of liquor. The defendant pleaded guilty. Inspector Duncan related to the court the circumstances of the seizure which are told in another column of The Sun.

Cameron said he had nothing to say in explanation. The court then imposed a fine of $100, which the defendant paid.

The continued case of Dennis J. Leary and Wm. J. Sears of the American House, charged with illegally keeping liquor, was again put over, this time to Sept. 16.

Charles Dolan, charged with breaking and entering and larceny, was found probably guilty and was held in $600 for the superior court. Dolan was defended by Col. James H. Carmichael He had previously pleaded not guilty.

Dolan was charged with breaking and entering the Dows building on Central street and the break was made about 1 o'clock in the afternoon of Aug. 31. Dolan, it is alleged was accompanied by another man named James Gaffney. The two went into the building and forced an entrance into a room occupied by Joseph E. Quimby. They turned things topsy turvey and got away with about $50 worth of Quimby's property.

Gaffney left the city shortly after the day of the break but Dolan remained and was arrested. Gaffney, however is still at large.

Francis McQuade, who was charged with breaking and entering and larceny, was also found probably guilty. He was ordered in $500 for the superior court.

McQuade was charged with breaking and entering the cider store of Michael J. Shanley on Charles street and committing larceny of cider therefrom. The break was made on the night of Aug. 31. When Mr. Shanley went to his store the following day he found the glass in one of the windows had been broken. The glass was all right when he closed shop the night before. The crime was traced to McQuade and he was arrested. He protested his innocence, however. It is alleged that Gaffney was also implicated in this break but the police cannot locate him.

Edgar B. Simonds a Gorham street milk dealer, was charged with illegally keeping liquor. His place was visited by the liquor inspectors last Saturday and a quantity of whiskey was found and seized.

Simonds pleaded guilty and the court imposed a fine of $15. He paid.

The court declared the liquors seized at John B. Marston's place in Tewksbury forfeited to the state.

BIG LAND DEAL

By Associated Press to The Sun.

CHICAGO, Ill., Sept. 6—A deal involving the transfer of three million acres of land in Nuevo Leon and Tamaulipas, Mexico, was concluded in Chicago today by L. L. Somerlin of San Antonio, Texas, with Chicago and New York capitalists.

STAMER WAIKATO STILL MISSING

By Associated Press to The Sun.

LONDON, Sept. 6—A despatch received here today says that the British cruiser Melpomene which had been searching for the missing British steamer Waikato, which sailed from London May 4 for Lyttleton, N. Z. had returned to Marilus and that her mission had been without success.

FOR SEWER WORK

Common Council Passes a Loan of $30,000

TO START UP SEWER WORK

Loan of $3000 is Contemplated

FOR EXTENSION OF AIKEN STREET

Other Routine Matters Disposed of

The first fall meeting of the common council was held last evening with 21 members present and it was not a lengthy one, the proceedings occupying less than one hour.

The principal business consisted of the passage of a joint resolution authorizing the city treasurer to borrow $30,000 for unfinished sewer work and a joint resolution authorizing the city treasurer to borrow $3000 for the extension of Aiken street to Merrimack the amount being necessary to pay the claim of M. O'Flahavan against the city.

The meeting opened shortly after 8 o'clock and the business transacted was as follows:

The appointment of O. W. Mayhury as surveyor of lumber was read and confirmed in concurrence. A report of the street committee recommending that leave to withdraw be granted on the petition of Albert W. Burnham and others that Colonial avenue be macadamized and a bicycle path be built was accepted and its recommendation was adopted. Another report of the street committee on the petition of Patrick Madden and others that Common street be macadamized, James Brosnan and others that Perry street be macadamized from Rogers street to Sherman street; Benjamin Benoit and others, that Cambridge street be macadamized from Hale street to Tanner street; and Fred H. Ela and others that Wentworth avenue be macadamized from Andover street to Rogers street was received and accepted. It stated that the committee had recommended that the superintendent of streets macadamize the streets as petitioned for with the exception of Wentworth avenue which was recommended from Andover street to Hovey street.

Two street committee reports were ordered to the city clerk's office.

Communications were received from the city auditor relating to the condition of the sewer construction and assessors' departments, and ordered on file. By them it appeared that there was $388.77 to the credit of the former on August 12 and $101.17 to the credit of the latter August 1.

A number of routine petitions for street improvements were referred to the street committee. A petition of Samuel N. Harris, for compensation on account of damages to his store at the corner of Westford and Howard streets was referred to the claims committee.

A number of monthly department reports were ordered on file.

Joint resolutions were passed accepting sidewalks on C street and Walker street, on recommendation of the street committee.

When the joint resolution to borrow $30,000 for sewer construction was read Councilman Flanders who favored it spoke on the general deplorable condition of sewer work and the costly lateness of the sewer employes. Councilman O'Brien also made brief remarks and when a vote was taken 18 members favored the passage of the resolution, with Councilman Bean alone against it.

Councilman Mullaney introduced a joint resolution to borrow $3,000 for the extension of Aiken street, $2,566.94 of which is to be devoted to the payment of the balance of the claim of M. O'Flahavan. The resolution passed with only Councilmen Lebrun and O'Brien against it. Councilman Lyman dodged a vote on the matter by running away and he could not be found when the city messenger, on motion of Councilman Markham, went out after him.

Councilman Mullaney spoke, briefly in criticism of members who decline to vote on important measures and at the conclusion of his remarks the meeting adjourned.

HORSE STOLEN

IS THE PROPERTY OF CLARENCE G. COBURN.

A horse and team belonging to Clarence G. Coburn, the Pawtucketville grocer, was stolen from Middlesex street this morning. The animal was a bay mare, star in face and weighed about 900 pounds. It was attached to a democrat wagon with rubber tires and canopy top. The harness was black mounted.

Inspector Allen left at noon today for Worcester. His mission is to bring back Joseph Zouris who is under arrest there and who is wanted in Lowell for embezzlement from Thos. E. Adams.

WOLLOFF IS DEAD

By Associated Press to The Sun.

PEABODY, Mass., Sept. 6—Thomas Wolloff who attempted suicide by cutting his throat, yesterday died here today.

Mr. Wolloff had suffered for many years as the result of an accident when several particles of bone became lodged in his throat. It is thought that this condition was responsible for the suicide. Mr. Wolloff was 50 years old.

A LONG DRY PERIOD

By Associated Press to The Sun.

CHICAGO, Sept. 6—Yesterday was the culmination of the longest period of drought known in Chicago since the time of the great fire in 1871. For twenty-five days absolutely no rain has fallen except a few drops that descended yesterday morning. In every part of the city the leaves of the trees are falling and grass is turning brown.

Eyesight by absorption. Dr. Taylor.

Boston & Maine Railroad

Corrected to June 20, 1899. Trains leave Merrimack Street Depot, Lowell, as follows:

For Boston, 5.45, 6.05, *6.43, *7.14, *8.53, 9.18, *9.45, 11 a m; 1.13, *3.00, 4.03, *5.41 p m SUNDAYS, 8.15 a m.

Trains leave Middlesex Street Station Lowell, as follows:

For Boston, 6.45, 5.28, *6.45, w6.50, 7.01, *7.00, *7.28, 7.31, *7.45, *7.51, w*8.00, *8.07, 8.18, w8.25, *8.48, 9.12, 9.30, 11.03, *11.41 a m; w12.05, 12.10, w12.35, 1.43, w1.50, w3.10, *3.03, *3.17, w3.50, *4.01, 4.24, w5.15, 5.23, *5.45, w6.15, *6.22, 7.00, *7.23, 8.41, w9.22 p m. SUNDAYS, 7.00, 7.25, 8.00, 9.15, w9.45 a m; 12.00, 4.05, 4.55, 5.53, 9.43 p m.

For Lawrence, and Haverhill, 6.23, w7.50, *7.31, w8.00, w9.25, 10.05, w10.50 a m; w12.05, w2.30, 3.45, 4.16, w5.15, w6.05, w7.00, w9.25, w11.35 p m. SUNDAYS 8.10 a m, 12.45, 5.55, 8.45 p m.

For stations between Reading and Boston, western division, 6.50, 9.25, 10.50 a m; 12.05, 12.15, 2.00, 3.55, 5.15, 7.00, 9.25 p m. SUNDAYS, 8.15 a m; 12.05, 4.05, 5.55, 8.15 p m.

For Salem, Mass, w6.24, 7.31 a m; w12.05, 1.23 w5.15, 5.53 p m.

For Newburyport, Amesbury and Portsmouth, 6.24 a m; 12.05, 3.20, 6.36, 9.56, 6.16 p m.

For Haverhill, 6.23, 6.53, z7.31, 8.35, 9.43, 10.50 a m; 12.05, 1.15, 3.15, 4.05, 5.10, 6.15, 7.05, 9.25, 11.35 p m. SUNDAYS, 8.15 a m; 12.05, 4.30, 7.25 p m.

For Amesbury, Newburyport, Hampton, North Hampton, Portsmouth and stations on York Beach, R. R., 2.30 p m., July 2 to Sept. 9, inclusive.

For Exeter and Dover 6.23, 8.50, z7.31, 8.30 a m; 12.05, 3.45, 5.15 p m. SUNDAYS, z8.15, 5.30 p m.

For Rochester and Alton Bay, 8.30 a m; 12.05, 3.45 p m.

For Somersworth, N. H., Saco, Old Orchard, and Portland, 6.23, 6.50, z7.31, 8.30 a m; 12.05, 3.15, 5.15 p m. SUNDAYS, 5.30 p m.

For Lewiston, Augusta, Bath, Waterville, 6.50, 8.30 a m; 12.05, 5.15 p m. SUNDAYS, 5.30 p m.

For Bangor, Belfast Skowhegan and Rockland, 8.30 a m; 5.15 p m. SUNDAYS, 5.30 p m.

For St. John's, N. B., Halifax, N. S., Montreal and Quebec, 6.50 a m; 5.15 p m. (5.15 does not run Saturdays.) SUNDAYS, 5.30 p m.

For Eastport and St. John, (via steamer from Portland) on Mondays, and Friday at 12.05 p m.

For Casline, Dear Isle, Sedgewick, Bar Harbor, Jonesport and Machiasport, (via steamer Frank Jones from Portland,) Tuesday and Friday at 5.15 p m.

For Woburn, 6.23, 7.01, 7.31, *7.43, 11.03 a m; 1.43 3.23, 5.14, p m. SUNDAYS, 8.45 a m; 4.35, 5.53 p m.

For stations between Winchester and Boston, Southern Division, 5.10, 6.38, 7.31, 7.43, 9.05, 11.03 a m; 1.43, 3.23, 4.23, 5.22, 6.41 p m. SUNDAYS, 7.25, 8.47, 9.19 a m; 4.05, 5.53 p m.

For Ayer Junction and Way Stations—7.10 a m; 12.05, 5.01 and 5.40 p m. SUNDAYS, 8.15 p m.

For Amherst, Milford and Wilton—9.12 a m; 1.03, 5.41, 5.19 p m. SUNDAYS, 2 p m.

For Greenfield, Peterboro, Bennington, Hillsboro and Keene—9.12 a m and 5.41 p m. SUNDAYS to Hillsboro, 2 p m.

For Nashua, Manchester and Concord—7.40 9.12, *2.19 *6.09 p m. ; *12.12, 1.00, *1.40, *1.54, 5.41, *5.40, 6.27, *8.10 p m. SUNDAYS, 10.09 a m (to Nashua only), 8.50 a m; 2.00, 6.00, 8.10, 8.40 p m.

For Franklin, Lebanon and White River Junction—9.12, *9.40 a m; *12.12, *1.40, 5.41, †*8.10 p m.

For Warner, Bradford, Sunapee, Newport, (N H) Charlestown and Claremont Junction—7.40, 9.12 a m; 1.40 p m; 3.45 p m Saturday only (till August 27th inclusive.)

For St. Johnsbury, and Lyndonville, via Wells River—*9.12 a m, *1.40, *5.40 p m.

For Montpelier, Essex Junction, Burlington, St Albans, St. Johns and Montreal via the Central Vermont Line, *9.00 a m; *12.12, *5.10 p m.

For Montreal and Quebec, via Montreal and Boston Air Line—*9.40 a m; †*8.40 p m.

QUEBEC EXPRESS, via Plymouth and Sherbrooke—*1.40, †*8.10 p m.

References: *Express. ‡Daily. w Via Western Division. †Wednesdays and Saturdays only. Y Via Bedford. z Via Wilmington Junction. x To Exeter only.

D. J. FLANDERS, General Passenger and Ticket Agent. H. G. TAFT, Gen'l Agt., Lowell.

BLOOD POISON

Primary, Secondary and Tertiary BLOOD POISON permanently cured in 15 to 35 days. You can be treated at home for same price under same guarantee. If you prefer to come here we will contract to pay railroad fare and hotel bills, and no charge if we fail to cure. If you have taken mercury, iodide, potash, and still have aches and pains, Mucous patches in mouth, sore throat, pimples, copper colored spots, ulcers on any part of the body, hair or eyebrows falling out, it is this secondary BLOOD POISON we guarantee to cure. We solicit the most obstinate cases and challenge the world for a case we cannot cure. This disease has always baffled the skill of the most eminent physicians; $500,000 capital behind our unconditional guarantee. Absolute proofs sent sealed on application. Address COOK REMEDY CO., 1887 Masonic Temple, Chicago, Ill.

CLEARANCE SALE OF Ladies' and Gents' Clothing

At 25c on the Dollar.

Same prices also if you don't have all the money to pay down. We give you easy weekly terms, while you can be dressed stylish.

LOWELL CO-OPP. SUPPLY CO.

26 Central Street,

Up One Flight. Open Evenings

FOR SALE.

A fine, well built double house, modern improvements, fine garden, lots of fruit trees, 14,000 square feet of land, excellent opportunities for more buildings, a first class investment. For sale on account of owner going away. Inquire at

96 South Whipple Street.

Lanterns 50c.

W. T. S. Bartlett

The Up-Town Hardware Store,

653 MERRIMACK STREET.

J. F. ROGERS, UNDERTAKER.

OFFICE—816 Central Street.
RESIDENCE—27 Cedar Street.
Telephone connection. Hacks furnished for all occasions.

Everybody Has a Desire to Dress Neat and Clean.

And no matter how careful we are sometimes get our clothing soiled and that makes us look shabby. It is not necessary to purchase a new suit of clothes on that account. Bring your suit to the

BAY STATE Dye Works

On Prescott Street,

and they will cleanse it for you, removing all stains and for a small cost will make it look as good as new. Remember the place

54 Prescott Street.

BAY STATE DYE WORKS.

Hammocks

All sizes and styles. 50c. to $6.00 each. Hammocks, hooks, ropes, etc.

Ice Cream Freezers

The White Mountain; in all sizes. 1 to 25 quarts.

Ice Cracks, Picks, Lemon Squeezers.

BARTLETT & DOW

210 CENTRAL STREET.

"GLORIA"

IS NOT A MEDICINE.

As we understand Nature's laws,
Nothing can happen without a cause.
If you are slow, almost a dunce,
Then begin to drink GLORIA at once.
Does this seem funny, it may to you,
But little things change our lives all through.
Drink the GLORIA, it quickens the brain
And brings back wandering thoughts again.
No doubt, if normal conditions rule,
You've no occasion to feel like a fool,
If GLORIA gives vigor and life to man
Hasn't it done about all it can.

5 Cents a Glass.

S. Bartlett, Agt., 160 Middlesex St.

Peter J. Brady, Grocer.

NEW STORE:

Cor. Gorham and South Highland Streets

Choice Teas, Coffees, and Spices

Try our New Brands of Flour, the Best in the City, "The King Arthur," "Crown of Gold," and Banquet."

We have just received Samples of Suitings for the Fall and Winter Trade, and in our judgment, they are the finest looking goods that have ever come to the city.

Call at A. M. BERTRAND,

The Fashionable Tailor,

24 MIDDLE STREET.

No trouble to show goods.

THE LOWELL Gas Light Company

Office, 25 Shattuck St. Cor. Middle

SEWALL G. MACK, President; JACOB ROGERS, Treasurer; E. E. RAYMOND, Clerk.

DIRECTORS—Sewall G. Mack, Levi Sprague, Jacob Rogers, A. G. Cummock, George S. Motley, Edward L. Tucker, Edward N. Burke.

Price of Gas with the discount off for prompt payment, is

$1.00 ONE THOUSAND FEET.

First class Cooking Stoves set up and repaired at a low rate per year, piping included. Gas Ranges, screened and delivered at $1.50 per children, $2.25 per half children, cash. No charge made for the use of meters. No charge made for running supply pipes from street mains to consumer's cellar. Orders when left at office promptly attended to.

GOING AWAY?

Hope you'll have a good time and we know you will, if you . . . . .

Take One of Our CAMERAS!

We carry a full line of

Eastman's Kodaks,

and all kinds of supplies. Also all the leading makes of Cameras.

ONE OF OUR Hammocks

will make things easy for you. Prices from

75c to $6.00.

The Thompson Hardware Co.

SOLE AGENTS.

PETER H. SAVAGE.

Undertaker & Funeral Director

169 WORTHEN STREET.

Telephone connection 454-4. Calls night or day promptly attended to. Carriages furnished for weddings and christenings.

DEWARKER DENTIST

BUY OF THE MAKER, P. F. Devine

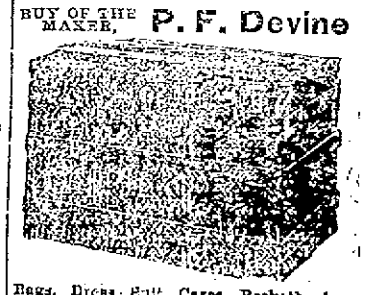

Bags, Dress Suit Cases, Pocketbooks, Leather Novelties etc.

59 Merrimack street, Lowell. 410 Essex Street, Lawrence.

THE SULTAN OF TURKEY HAS ALWAYS RELIED UPON SYRIA FOR FRUITS AND CHOICE CLOTHS; BUT NOW HE LEARNS THAT THE LITTLE FERTILE STRIP OF COUNTRY HAS RISEN AGAINST HIM IN MUTINY.

ABDUL HAMID II., SULTAN OF TURKEY, AND THE FAMOUS SNOW-WHITE CHARGER WHICH CARRIES HIM TO CHURCH EVERY FRIDAY MORNING.

SYRIA ASKS UNCLE SAM TO MAKE HER FREE LIKE CUBA.

At a Meeting Held in "Little Syria," New York City, it was Resolved to Petition the United States, and to Raise a Fund for the Taking of an Army to Syria to Conquer the Sultan.

At a national meeting of the Syrians of the United States, held at the Syrian headquarters, on Washington street, in New York City, the middle of August, there was a resolution adopted embodying a petition to be laid before the Government of the United States, in which the President and the House were to be asked to free Syria, as it had freed Cuba fifteen months ago.

Syria belongs to Turkey. It is located in the eastern part of Turkey, in Asia, and forms that little strip of land running down from the Mediterranean to the Red Sea, taking in such important cities as Jerusalem, Damascus, Antioch, Beyrout, Alexandretta, Aleppo and Latakia. It is intercepted by several mountain ranges, including the famous one of Lebanon and Mt. Carmel, noted in verse and prose.

Syria was once a very important country. Embracing an area of nearly 200,000 square miles in the most fertile part of Southern Asia, it deservedly held a place among the nations of the world.

Turkey has to-day no more productive a section than Syria, nor one which gives the Sultan a greater revenue. And one might easily fancy, therefore, that the cable which just about now has reached its destination via England to the Ottoman Empire, is giving his majesty one of those bad quarters of an hour which he has experienced at frequent intervals during the last twenty-three years, or since he took the throne left vacant by his father, or began to continue the despotic sway which the Sultans of Turkey have from time without memory exercised over that unfortunate section of country bounded on the north by Europe and Asia, and on the south by the Mediterranean.

Turkey stands alone as a world of its own. Hemmed in by the most civilized countries, it is to-day as uncivilized as the worst spot of the darkest of Africa. Abdul Hamid II. himself lives in a great palace in the city of Constantinople, from which he never emerges except to go to church. Friday in Constantinople corresponds to our Sunday, and on that day Abdul Hamid goes forth to the Hamidieh, which is his church. It is very near the palace, and very early in the morning the street leading to it is swept well and is sprinkled to lay the dust. On top of the light spray of water is sprinkled a layer of fine gravel to prevent the Sultan's horse from slipping.

Half an hour before the time for the Koran to be read his majesty's guards line up on either side of the street, and the police of Constantinople take their place outside of the guards. Through this avenue Abdul Hamid rides at the head of a great cortege. The grand vizier, who is the head of the state, follows the Sultan, and after him comes the Sheik el Pasha, who is the head of the church of his majesty's household.

Finally come the favorites riding in carriages with their faces covered, and the windows tightly closed and the shades down. Coal black eunuchs walk on either side of the carriages, and it is doubtful if the women within realize they are passing through the streets.

The religion of the Sultan is Mohammedan of the denomination of Omar, founded on the Koran, and it must be confessed that he is a devout worshipper, for he follows all the forms laid down in the great book and preserves a sad and becoming countenance while at service.

But Abdul Hamid always looks sad. Though only fifty-seven years old, he is wrinkled and bowed; he might easily be sixty. His face is not an unpleasant one, and his Jewish cast of countenance is considered very beautiful in Turkey. Many a Turkish beau has endeavored by brushing down his mustache and brushing up his hair to get the Abdul Hamid air, but none have succeeded in getting to look quite as pensive as this, the most dreaded man in Europe, and many say the wiliest and the worst.

In 1878 the Russians differed with the Sultan over a little people who lay between Russia and Turkey. They were once Georgians, but had become more Russian than Turkish, and they longed to belong to Russia. There was a sharp struggle between Russia and Turkey, ending in the triumph of Russia. At that time the Czar, with his Mediterranean fleet and his Black Sea squadron, reinforced by the Caspian monitors, could have descended upon Turkey, and, surrounding it, could have easily taken it away from the Sultan; it might have taken Abdul Hamid himself away, so complete would have been the Turkish route.

But the Powers interfered. England, France and Germany had no intention of seeing the Russian bear gobble up the choicest morsel in the Eastern Hemisphere, and after a four-cornered squabble they settled matters by giving Russia a slice of Turkey and forming themselves into a protectorate, having certain jurisdiction over the Ottoman Empire.

This happened at the very beginning of Abdul Hamid's reign, and the young Sultan found himself hemmed in by certain conditions against which he has fought, but which he has never been able to break. Unless he gathers strength to fight them all at once, he can never free himself from the quasi rulership of these countries.

The countries of Europe have allied themselves, so to speak, in favor of the different peoples who make up Turkey. For example, England, and the Christian countries of Europe, are looking out for the Armenians, the Roumanians, the Slavs and such of the Greeks as dwell in Turkey.

Spain, from an old feeling of chivalry, and assisted by France, has kept her eye in a missionary way upon the Moors, Tartars, Albanians, Syrians, Druses and Circassians. Austria has assisted the Jews and Gypsies, and the United States, with that broad missionary feeling which it has toward the whole world, has freely sent over its funds to help all these.

At the Syrian meeting, which has aroused all the Turkish residents of the United States and Canada, and which has created a sensation wherever the cables could carry its import, it was decided that of all countries the United States was the best to which to appeal.

First, because the Syrians had repeatedly asked other countries to rescue them from Turkish domination, and had either been refused or ignored; second, because the Syrian population of the United States, combined with the Christianized Armenians, is so large that an American army could quickly be formed to render effective aid, as the America-Greek army did two years ago when Greece struggled against Islamism; third, because the United States, having recently had a war, is in touch, so to speak, with its military and naval organizations, and would find it an easy matter to send ships to the Mediterranean to meet those which the Sultan has stationed in the Bosphorus.

Ever since the Philippine trouble began the Syrians in Turkey have been tantalized by the sight of our friendly warships, as they sailed through the Mediterranean floating the flag of freedom. The immense tolls they paid without question at the Isthmus of Suez, the freedom of the money of the sailors who stopped at Port Said, the songs of happiness which came over the sullen Bosphorian Sea to the ears of these men who work with heads down perpetually at their tasks, stirred the souls of these toilers into a realization of the fact that in this wide world there are free zones and clear climates, in which men work for themselves and their families, not for a distant tyrant whose Grand Vizier has petit viziers who come with their overseers and take away from a man that for which he has spent the endeavor of his soul and the cuticle of his flesh through nights of worry and days of work.

All this has come over the blue Atlantic, which is hemmed in by no gates of sullen fog, such as enwrap the Bosphorus, and has been told to the Syrians of this free country. And they, knowing it all, have sent back a description of the free conditions under which men find it possible to live on the other side of the blue stretch which, though only five days wide in point of navigation, is as separated in manner as though it lay under a different sky and revolved by a different arrangement of planetary axes.

The Syrians who ask so much of the United States are insistent in their demands, and, in a way, they are logical. They represent that their great piece of country is as large as Spain, perhaps larger if the Syrian desert, which has been proved singularly fertile, is counted in. They point out the fact that there are three million souls inhabiting this great land, and they maintain that if this land and its people are acknowledged independent they can remain so, for in Syria there are abundant products of cotton, silk, indigo, sugar, gums and grain, with an abundance of choice fruits of all kinds.

The gum of Syrian-Arabia is famous; the cotton of Damascus is known all over Asia; Jerusalem tobacco is smoked as far as it can be carried in Europe, but it never goes far; the silk of Alexandretta is all confiscated by the agents of the Sultan, who take it and make it into the choicest garments for the last favorite to wear; the fruits of Tripoli and Aleppo are of the sort that ripen under a moderate sun, not too swift for preservation, not too slow for dryness.

The dried fruits, the prunes, the figs and those wonderful Turkish assortments which come in choice packages worth their weight in silver, are picked in the groves of Syria and laid away in Latakia sugar until they melt in the mouth and are sweeter than the honey of the choicest comb.

The manufactures of Syria are marvelous, though not as productive from a financial standpoint as they might be. A Syrian merchant told the writer that, after working three months with his entire factory, consisting of fifty men, upon a silk shawl, in which were woven one thousand shades, in such a way as to produce the most delicate flowers of the Orient, he was obliged to sell the entire shawl for a Turkish sum which corresponds to five dollars in our money.

The United States has now so much trouble on its mind, with the new calamity in Porto Rico, and so much work to do, that it is doubtful if it will stick a finger into the Turkish potpourri at once. But if England will acknowledge Syria, and France will salute the flag, America will stand by!

OSMAN PAUL HAMALION.

ANSON PHELPS STOKES, THE STUDENT OF THE YOUNG MEN OF THE FOUR HUNDRED.

ANSON PHELPS STOKES, Jr., A MINISTER.

Unique Career of the Wealthy Young Man Whose Father was Seriously Injured While Horseback Riding at Lenox.

The recent terrible accident to New York's favorite millionaire, Anson Phelps Stokes, who was thrown from his horse at Lenox and so badly injured that his leg had to be amputated, reminds one that there is an adverse fate which plays havoc with the life of the millionaire as well as with that of the poor man.

In many ways, notably for his charities, Mr. Stokes has long been well known all over the world, but in no way was he more remarkable than for his son, Anson Phelps Stokes, Jr., who was said by a visiting foreigner to be "The only rich manks son in America who did not go to the dogs." This is far too extreme, as there are many good rich young men in this country, but none are better than young Anson Phelps Stokes, Jr.

The young man is devoting his life to the work of God. He is studying for the ministry and for several years has been a close student at the Episcopalian Theological Seminary at Cambridge, Mass., and in 1900 he will be ordained. Although the course adopted by Anson Phelps Stokes, Jr., considering it in all its features, is practically without precedent in the church or social history of New York, the choice of a career that involves the continued practice of unselfish qualities is but the logical expression of the serious purpose that has ever governed the life of this young millionaire.

Speaking recently to a reporter of this newspaper of his brother's determination to enter the church, Isaac Newton Phelps Stokes, himself a hard-working young architect with wealth enough to place a premium on idleness, said:

"Why, Anson has intended all his life to become a clergyman."

Isaac Stokes was in his office on the ninth floor of one of the splendidly appointed business buildings owned by his father when he talked of his brother's plans. It was a very warm afternoon and yet this young millionaire was discovered working over a draughting table in his shirt sleeves.

"My brother," he continued, "studied hard during the last term at Cambridge and he is now traveling and resting."

To a question as to whether his brother had in mind a New York parish, Isaac Stokes said:

"No, I think not; I don't believe Anson is looking now with any definite plan in view beyond the period of his graduation."

The young man who, with a fortune large enough to gratify the most ambitious whim, voluntarily clerks his eyes to the allurements of an easy life of social pleasure to devote himself to stimulating the moral sense of his fellow-men, while filling the many noble offices of his chosen calling, is a son of Anson Phelps Stokes and grandson of James Stokes and Isaac Newton Phelps. He is a cousin of William E. Dodge, and the entire Stokes and Dodge family connections have long stood at the head of the wealthy religious set in New York society.

The aggregate fortunes of the Stokes and Dodge families entitle them to rank with the Vanderbilts, Rockefellers, Astors, Gouldes and other wealthy New Yorkers.

Young Stokes graduated from the Academic Department of Yale in 1895. He was an honor man in his class, and in 1896 won the Thacher prize of $75 for the best speech in debate. In the same year he was selected to lead Yale's representatives in the annual Yale-Harvard debate in Osborne Hall.

Tall, slender and essentially a student, young Stokes did not take any part in athletics during his college course, and he strictly observed the abstemiousness which is characteristic of his family.

He was in no sense, however, either prudish or superior, and he was popular with his fellow-students. After graduating he spent a year in travel, but not, however, after the fashion of the usual wealthy tourist.

THERE ARE MANY RICH WIDOWS LIVING IN GOTHAM.

Some of Them are old, but Many are Young, Beautiful and Worth Millions in Their Own Right

New York, Sept. 1.—Gotham is a haven for widows, a safe port where they can live independently and enjoy themselves; a refuge where the woman who is bereft can go out alone or remain at home.

The widowers are almost an unknown quantity. Old men are scarce; and this leads one to believe that the good old husbands and fathers in their efforts to provide choice food, goodly raiment and an occasional duke or prince for their womankind, wear themselves out, body and soul, early in the fray, and when they reach middle age calmly betake themselves to a land where there is no more work.

Extremes meet in New York, and the richest widow in the land lives just about five blocks from the poorest widow; the former has her millions and no less; the latter her crust and no more.

It is no longer possible to draw a dividing line between the old widow and the young one. When Lady Randolph Churchill, an American widow with a son of 27, marries a young lieutenant of 28 and looks too young for him, then it is time to announce that there are no more old women; and to reiterate the statement that a woman is exactly as old as she looks.

YOUTHFUL WIDOWS.

The youngest widow in Gotham and about the prettiest is Mrs. Adolph Ladenburg, born Miss Stevens, who is now in her third year of widowhood, and who has a daughter of ten years. Mrs. Ladenburg, to whom everybody prefixes the title of "Little" is of the type of small, vivacious brunette. Her figure is so slender that she looks positively girlish, and her voice is round and childish. She is very English in speech, and on her trip to London this spring met the Prince of Wales and delighted him with her wit. Mrs. Ladenburg is the best cross-country rider north of Georgia, and is a fine golfer. She has been repeatedly reported engaged to Mr. Ralph Ellis, master of the Meadowbrook Hounds. Mrs. Ladenburg's fortune is estimated at $7,000,000, all safely invested, and accumulating.

Mrs. Van Rensselaer Cruger, a widow of less than a year, is another of Gotham's fairest and wealthiest. Though by no means as rich as her friend, Mrs. William Astor, Mrs. Cruger has a million in securities and a snug fortune in royalties. Always a beautiful woman and a leader, Mrs. Cruger came out into the full light of popularity after the appearance of her first novel, and for the past five years her appearance at every event of importance has been signalized by an ovation. She is a half blonde, with a charming figure and a wonderfully silvery voice. Her taste in dress is wonderful and her home is a marvel in fine furnishing, the staircase hall being in white enamel and gold. Mrs. Cruger was not with her husband when he died, making another of Gotham's widows about whom sad associations cluster.

A FAIR PHILANTHROPIST.

Mrs. Rose Hawthorne Lathrop would be a rich widow of Gotham if she were willing to fill the role. Unfortunately for society, she is taken up with a charitable idea and spends her own large income as soon as she receives it. After her husband's death last year she withdrew more into her own world than ever, growing prettier as she grew sadder over the woes of her poor. Mrs. Lathrop was the wife of George Parsons Lathrop, and the daughter of Nathaniel Hawthorne. Her brother Julian is well known. If she gives up her hard work and becomes a society woman again, Rose Hawthorne Lathrop will be a society idol.

A very wealthy widow is Mrs. Fred Neilson, sister of Mr. Frederick Gebhard. Mrs. Neilson's income is said to be $100,000 a year, only a part of which has ever been spent. She is dark and petite and very young, though she has a married daughter.

Mrs. Kingdon, mother of Mrs. George Gould, is a charming widow of New York, as her portrait exhibited last year at the Portrait Show abundantly testified. Mrs. Kingdon's wealth is probably allied to that of her son-in-law, but it is certain that she has the income of millions at her command. If she were to marry it would be no more remarkable than that Mrs. Folsom, mother of Mrs. Cleveland, married Mr. Perrine. Grandmothers may be good catches these days, still young and charming.

Mrs. Roswell P. Flower is considered by many the richest widow of Gotham; her money is in real estate and in railroads, two remarkably safe havens for wealth. Mrs. Flower keeps house in magnificent style on Fifth Avenue, and is only a short distance from Mrs. Calvin S. Brice, whose fortune, though less than was anticipated, is still very large. Mrs. Brice is a noted entertainer and home-maker, and, through this faculty, carried herself and her daughters into Eastern society, where she was little known.

MRS. ASTOR'S SPECIALTIES.

The most noticeable widow of Gotham will always be Mrs. William Astor, as long as she lives; for though she has granddaughters of marriageable age she has no intention of being laid socially upon the shelf for many years to come. Mrs. Astor is younger than is generally supposed. Her oldest grandchild is only 21; and, by a quick calculation, one can see that her grandmother could easily be in her office, which, indeed, is the case with this remarkable widow of Gotham. Mrs. Astor spends the spring in London, the early summer in Paris, July and August at Newport, September at her country house and the next four months in New York, where she gives the finest dinners of the season. Mrs. Astor is noted first for her dinners, second for her lavish entertainments, third for her generosity in the matter of presents, and finally for her charities.

Wm. H. Vanderbilt's daughter, Mrs. Elliott F. Shepard, whose husband was a New York editor, is much less brilliant than her mother. Mrs. Shepard will probably marry, for she has many admirers. She owns a magnificent town house and a palatial country seat on the Hudson; she has a family of married children and is now in need of nothing but a husband to help her spend her enormous fortune.

The Blaine widows, Mrs. James G. and Mrs. Emmons, are seen often in New York; the former is looking elderly, but the latter is very young and very beautiful. Unfortunately for those who would see her shine by personal right and that of wealth, Mrs. Emmons Blaine is spending her money on charity and her time on the poor, working women being her special care. Her wealth is estimated at $10,000,000, the gift of her father, Cyrus McCormick, the Reaper King.

The Grant widows, Mrs. Ulysses and Nellie Sartoris, are frequently in New York together. They both have wealth derived from the money left by the General, and the vast sums realized from the sale of his works. Mrs. Sartoris is extremely fascinating and has beaux by the score, though she has shown a predilection for none of them.

A business widow is Mrs. Frank Leslie, whose horses are the sleekest, and whose apartments are the finest of any of the working women in New York. Mrs. Leslie dresses always magnificently and goes to her office daily, at an early hour, to work until afternoon. Evenings her rooms are a veritable salon filled with literary men and artists.

Mrs. Amelia Barr is another literary widow whose fortune mounts up into the millions, and Mrs. Norman Munro is another. In the summer Mrs. Barr resides in a palace overlooking the Hudson and Mrs. Munro lives at Long Branch. Winter finds them both back in New York.

Besides these there are hundreds of widows in New York who are wealthy enough to live comfortably upon their incomes, yet who have nearly a million; but these widows would be considered "poor" by those who count riches and poverty by the number of millions.

LABOR DAY.

Labor Day is almost generally observed in America, being celebrated in all of the States except Arkansas, Arizona, Kentucky, Louisiana, Mississippi, North Dakota, North Carolina, Nevada and Vermont; and even in these States there are certain cities that observe it.

The origin of Labor Day dates back seventeen years ago, when on September 5, 1882, the General Assembly of the order of the Knights of Labor convened in New York City. The various labor organizations of the city and vicinity paraded that day and afterward held a picnic, at which addresses were delivered. The Knights of Labor of New York were not working openly at that time, the name of the order was kept secret, and such public expressions of the sentiments of the members as went out to the world went under other names than those selected to designate the local assemblies. Under different names the local assemblies were represented in the Central Labor Union, and the coming of the General Assembly to New York was a subject for discussion at several meetings previous to the opening of the convention.

When the General Assembly was opened, on September 5, a communication was read from the Secretary of the New York Central Labor Union, Matthew McGuire, inviting the members of the body to review the great parade from the grand stand at Union Square. A recess was taken in order to comply with the request of the Central Labor Union, and the members of the General Assembly witnessed the first Labor Day parade.

During the time that the various organizations were passing the grand stand at Union Square, Robert Price, of Lonaconing, Md., turned to the General Worthy Foreman of the Knights of Labor, Richard Griffiths, and said: "This is Labor Day in earnest, Uncle Dick."

Whether that was the first time the term had been used is not known, but the event was afterward referred to as the Labor Day parade. In 1883 the organizations of New York paraded on the first Monday in September. When, in 1884, the Central Labor Union of New York had the question of parading up for discussion, George K. Lloyd, a Knight of Labor, offered a resolution declaring the first Monday in September to be Labor Day. The resolution was adopted and steps were at once taken to have the Legislature enact a law making the first Monday in September a legal holiday, to be known as Labor Day. The agitation rapidly extended to other States, with the result that Congress eventually made the day nearly a National holiday.

MRS. ADOLPH LADENBURG, THE RICHEST YOUNG WIDOW IN NEW YORK.

NEW WINDOWS

In the Pawtucket Congregational Church

MEMORIAL WINDOWS ATTRACT ATTENTION

The Church Will Soon be Finished

Although the pulpit has not been completed, the organ placed in position, the aisles carpeted or the pastor's and other rooms finished, members of the Pawtucketville Congregational church expect the building will be in readiness by the middle of September.

The old church building is still in position, but it is the intention to remove it.

The memorial windows in the new church will attract attention. That facing the southeast was erected in memory of Rev. Elias Nason by Mr. and Mrs. Henry L. Newhall. The design represents "He is Risen." To the holy women who approached the sepulchre after the resurrection an angel appears. The coloring in this, as in the window facing the southwest, representing the "Good Shepherd," is excellent. The latter represents the mothers' window, and is in memory of the following children: Rennie Sumner Bartlett, Maria Josephine Chase, Willie Blanchard Coburn, Carrie Edwina Connell, Gina Myrta Ellis, Raymond Thomas Howe, John Le Lacheur, Victoria Le Lacheur, Arthur Harold Marshall, Lottie Sophia Morrison, Katie Coburn Morrison, Leonard Atwood Morrison, Minnie Louise Newhall, Walter Henry Newhall, Joseph Wilson Ryan, Charles Fitts Tabor, May Grace Varnum, Alice Clement Wilson, Stella Peabody Wilson, Minnie Bell Wilson.

In the room devoted to the Junior Christian Endeavor society is another large window. It has a representation of the Saviour and above it is inscribed: "In My Father's House are Many Mansions."

Other windows in the church, vestry, and choir room have been given in memory of Ada Page Cilley and Grace Blanchard Coburn, John H. Oliver, Robert Parks, John M. Coburn, Jeremiah and Mehitable Ford Varnum, Rufus and Jane C. Whitney, Justus and Mary A. Richardson, Col. James Varnum, Olive Willmott, Capt. Sidney Edwin Stuart, S. M. Dickey.

Two windows were given by the Sunday school classes of Miss Martha Hills and one by the Pawtucket Temperance Guild. The new building will be lighted by gas and heated by a furnace. It has two entrances fronting on Mammoth road. It is built of brick with granite trimmings. The pews were recently placed in the church. There are no galleries. The organ will be on the preacher's stand. The choir will be to the left of the organ as one enters the auditorium.

OBLATE FATHERS

NOTES OF INTEREST CONCERNING PRIESTS OF OBLATE ORDER.

By and with the authority given the Oblate Fathers by the Roman Congregation of Cardinals and Bishops having charge of such matters, the Feast of the Transiation of the Holy Relics of St. Vereeunda is transferred from the second Sunday of September to the Feast of Holy Relics, which occurs on the fourth Sunday of October. The transfer of the Feast was asked for and obtained for several reasons, chiefly because of the excessive heat in the crowded church at the evening celebration occurring so early in September and again, because many families as well as individuals of the parish and city do not return from vacation until later in the month. Lastly, because the school children do not return to class previous to the Feast.

Rev. P. R. Brady, O.M.I., House of Retreat, Dublin, Ireland, is making his home with the Fathers of the Immaculate Conception church, while engaged in mapping out missionary work for the Oblate Missioners soon to arrive in this country.

The Immaculate Conception school reopens Monday, Sept. 11. The floors have been carefully covered with a preparation that ensures entire freedom from dust, so perilous in crowded class rooms to the health of the children. The school will sustain during the new term its high reputation for excellence in every department.

The Boston Pilot of Sept. 2 says: "Four well known missionary Oblates of Mary Immaculate from Inchicore, Ireland, have come to the United States to give missions during the autumn, winter and spring, in conjunction with the Oblate Fathers of Lowell. The leader of this little band of devoted priests is the Rev. P. R. Brady, O.M.I., who is no stranger in America; nor, indeed, we may say in any part of the world. His missionary journeys have covered Ireland, England, Australia, India, Central and South Africa. His companions are also widely travelled and experienced missionaries. Applications for missions may be made to the Rev. William D. Joyce, O.M.I. rector of the Church of the Immaculate Conception, Lowell."

the ghastly terror of consumption stares a man in the face who neglects a cold.

HALE'S HONEY OF HOREHOUND AND TAR

It's so simple to get rid of a cough or throat trouble by Hale's Honey of Horehound and Tar. Acts like magic. Sold by druggists.

Pike's Toothache Drops cure in one minute.

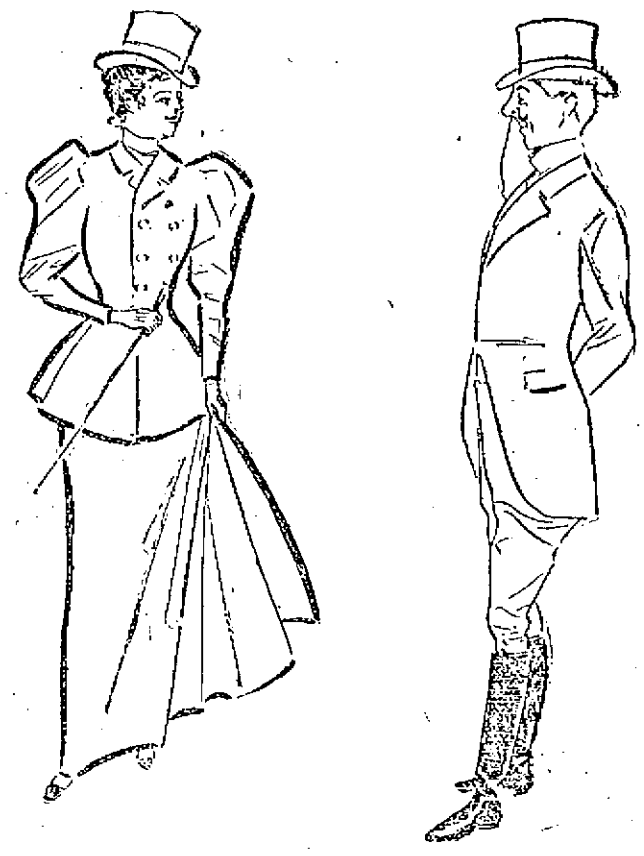

HE DID NOT COUNT.

Grace—I think this place is dreadfully slow. There is not a man within five miles.

Cholly—You fawget me, Miss Grace.

Grace—On the contrary, I was just thinking of you.

ATHLETIC CLUB

Organized For the Seasons Work

KNOWN AS THE LEDGER A. C.

Will Run Athletic Events of Various Kinds

Another athletic club has been formed in Lowell. The latest organization is the Ledger A. C. They have engaged the old Skating Rink known as Corbett's boat house, on the upper part of Pawtucket street and they have equipped the rooms in fine shape. Athletic paraphernalia adorn the walls and ceiling, including flying rings, chest weights, punching bag, rowing machine, numerous pairs of dumb bells and other devices that go to train up the muscles. This club is noted for its good wrestlers and boxers and they are able to compete with young men of their size and class.

They will also have two basket ball teams that will surprise the sporting public. Frank Redhead has been elected as manager of the first team. The men trying for the first eam are Archie Ducharme, William Fadden, James Maher, William Demack, Arthur Allard, Fred Hebert and a number of others.

The officers of this club and its members follow:

President, Archie Ducharme; vice president, Edward Hall; secretary, Arthur Allard; treasurer, Frank C. Redhead; financial secretary, William Demack; sergeant-at-arms, William Riley.

Other members are John Allen, John Allard, P. Clark, Joseph Audete, Chas. Proulx, Bordeleau Ronoil, Albert Bellerg, Charles Bean, Peter Carpentér, Arthur Couteous, Frank Callahan, Arthur Chasmount, William Demack, Cyrille Gagnon, Paul Guertin, Arthur Frenette, William Fadden, Paill Guertin, Edward Gaudette, George Gendreau, John Gill, Alfred Hebert, Edward Hall, James Hall, Fred Lessard, Joseph Lape, Arthur Leduc, Arthur Lussier, John Lajoie, James Maher, Charles McGuigan, Joseph Marette, Charles Marceau, Denis Martin, Arthur Nault, Henry Ouilette, Arthur Payette, Joseph Pinart, Napoleon Paldeau, Frank Redhead, Arthur Roberts, Henry Roberts, William Riley, Charles Sargent, Joseph Supernant, Frank Supernant, Philip Trudell, Edward Washburn and Fred Vigne.

THE MATHEWS

Make Arrangements for Fr. Mathew's Day

The regular meeting of the Mathews was held last evening and considerable business was transacted. Seven candidates for membership were initiated and 17 applications were received and accepted. President McKenna in behalf of the committee in charge of the Father Mathew celebration reported that the society had engaged Rev. Walter J. Shanley of Hartford, Conn., who is president of the archidocesan union in that state to deliver a lecture before the society on the night of the 10th of October as already stated in The Sun.

The dance committee reported that they had received the consent of the Burkes and P. A. C.'s to play a basket ball game at the fall fete of the society which will be held some time in October.

On Tuesday evening, Sept. 19, the opening entertainment of this series arranged by the literary committee, will take place, Father Mealey of Charlestown, an eloquent temperance orator, will give a lecture. The subject has yet to be chosen. During the progress of the meeting Mr. Edward F. Slattery made a speech which was full of good advice and exhortation for the young men of the society. He advised them to learn a trade and to grasp opportunities which were flying around for them. His remarks received close attention.

After the regular business a short literary program was enjoyed. There were piano solos by George F. O'Dwyer and Richard Taylor and a song by James McManus.

WOOLEN SPINNERS

HELD A MEETING IN BAY STATE HALL.

The Woolen Spinners' union held a well attended meeting in Bay State hall last evening. Two applications for membership were received and accepted and it is expected that in a short time every spinner in Lowell will be a member of the union.

A vote of sympathy was extended to James Gorman, a member who was injured while umpiring the ball game on the South common Labor day. His injuries though at first considered serious, have proved otherwise so that he will soon be all right.

LOWELL DRUNKS

SEVERELY DEALT WITH IN LAWRENCE POLICE COURT.

Twelve Lowell offenders were arraigned in the Lawrence police court yesterday. Richard Menten, who was arrested Sunday morning with a jug of liquor in his possession by Patrolman Benoit, was assessed $5. Albert Berard and Sylvester Riley were fined $3 each. Patrick Lynch, Peter Regan, Jeremiah Twoomey, Patrick Demin, James J. Doherty, Peter Cullen and Clarence Bragdon were assessed $1 each. Michael Brennan and Farrell O'Rourke, both charged with third offence of drunkenness, were sentenced to four and six months in the house of correction respectively.

SORE FEET

Caused by corns, bunions, or callouses, quickly cured by using WAKEFIELD'S FIR BALSAM SALVE. Price, 25c.

Goodale's Drug Store, cor. Central and Jackson Streets

Butterine.

Send us $1.60 and we will deliver 10 pounds Butterine, at your house, express paid.

T. E. INGHAM, Nashua, N.H

Exhausted Vitality.

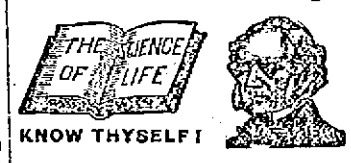

KNOW THYSELF!

Nervous and Physical Debility,

Premature Decline, Impotency, Atrophy, (wasting), Varicocele, Stricture, the Errors of Youth, the Excesses of Mature Years, and all DISEASES and WEAKNESSES of MEN, from Whatever Cause Arising, scientifically treated, quickly and radically cured at the old reliable

PEABODY MEDICAL INSTITUTE,

No. 4 Bulfinch St., (opposite Revere House), Boston, Mass. Established in 1860. This renowned institution publishes the staunch and far-famed, popular and unequaled Medical Treatise entitled

THE SCIENCE OF LIFE; or SELF PRESERVATION,

a Book For Every Man, married or single, young, middle aged or old. It is a private Treasure Casket on the above-named and kindred subjects. It contains 370 pages, 12 mo., 125 invaluable prescriptions for Acute and Chronic diseases, each one of which is worth more than five times the price of the book and should be in the possession of every sensible prudent man for ready reference. It is the Grand Prize Essay, for which was awarded the Gold Medal by the National Medical Association. Price, only $1, by mail, double sealed and strictly private, guaranteed as represented in every instance. The distinguished author and Chief Consulting Physician to the Peabody Institute graduated from the Harvard Medical College, class 1844, and was Surgeon to the 5th Regt. Mass. Volunteers during the war of the Rebellion. The first assistant Physician to the Institute graduated from the old College of Physicians and Surgeons, class 1394. These Physicians Cure Where Others Fail. After many years of careful study and extensive research they guarantee a positive cure in every case of Rheumatism treated. Consultation in person or by mail, 9 to 8. Sundays, 10 to 1. The Diagnostician or Know Thyself Manual, a Vade Mecum of Medical Science for All; price 50 cents, but sent free sealed, to every male reader of this paper of this date, mentioning this paper, inclosing 6c. for postage.

"The Peabody Medical Institute has many imitators, but no rivals."—Boston Herald.

Dandruff Removed

"Dandruff can be removed by shampooing the head frequently with Fairy Soap."—Mrs. Sarah Tyson Rorer.

FAIRY SOAP

Pure—White—Floating.

The Soap of the Century.

Sold everywhere in three convenient sizes for the toilet, bath and laundry.

FREE Send us your name, address and one Fairy Soap wrapper to nearest office below, and we will mail you free a copy of our booklet, "Fairy Tales," second series, larger and handsomer than the first, and containing new stories and illustrations.

THE N. K. FAIRBANK COMPANY,

Chicago. St. Louis. New York. Boston. Philadelphia. Pittsburgh. Baltimore.

REMOVAL SALE

$20,000 WORTH OF STOCK

To be closed out within 30 days regardless of cost, before our removal to our

New Store

A few doors below. Everything must be sold as we don't intend to remove any of the old stock.

Everybody wishing BARGAINS should not fail to attend this sale.

J. DRAIN 111 CORHAM ST.

A. G. POLLARD & CO.

MERRIMACK, PALMER AND MIDDLE STREETS.

OUR NEW

Outing Flannels

JUST OPENED.

Remnants Direct From the Mills

One Lot at 5c. Yard.

Consisting of an excellent quality of Flannel in stripes and checks, light and medium colors, long remnants from 5 yards to 15 yards, and worth at regular price 8c.

One Lot at 6¼c. Yard.

Embracing The "Swiss" Flannels in light grounds, stripes and checks, also a line of dark colorings, same grade, and the plain pink and blue baby outing; and then we have the remnants of the famous "Empire" Flannels in an elegant assortment of plaids and stripes of the handsomest designs ever shown in Lowell, and very best qualities put on the market, worth on the piece 10 and 12 1-2c. all for 6 1-4c. per yard.

BASEMENT.

A. G. Pollard & Co.

WHEN IN DOUBT, TRY

STRONG AGAIN! Sexine Pills

They have stood the test of years, and have cured thousands of cases of Nervous Diseases, such as Debility, Dizziness, Sleeplessness and Varicocele, Atrophy, &c. They clear the brain, strengthen the circulation, make digestion perfect, and impart a healthy glow to the whole being. All drains and losses are checked *permanently*. Unless patients are properly cured, their condition often worries them into Insanity, Consumption or Death. Mailed sealed. Price $1 per box; 6 boxes, with iron-clad legal guarantee to cure or refund the money, $5.00. Send for free book. Address, PEAL MEDICINE CO., Cleveland, O.

Sold at Goodale's Drug Store, the best and cheapest place in Lowell for drugs and medicines, 217 CENTRAL STREET.

FOR SALE.

FOR SALE—Extra high grade canopy top democrats, elegant trap, used four times; fine Goddard; new and second-hand Concords, democrats, square wagons, phaetons, etc., low prices. Libby, 99 Robbins street.

FOR SALE—In Belvidere, cottage house, sun 1 barn and large lot of land; this is a bargain. Price $1200. O. L. Hubbard, 121 Central street.

BARBER SHOP on Bridge street must be sold, regardless of cost, terms easy. Apply to Joseph A. Regnier, 91 Central st., room 6.

FOR SALE—On the Boulevard and Varnum avenue, some of the best building lots in Lowell for a home. Very low and on easy terms. O. L. Hubbard, 121 Central street.

COTTAGES FOR SALE—Cottage of seven rooms, $1100; Cottage of seven rooms, $1600. Cottage of seven rooms, not tub, bath room and furnace, 6300 feet of land, $2400. Cottage of nine rooms, $1850. If you want a house lot within fifteen minutes' walk from Centralville bridge for $50, come and see me at 1128 Bridge street. Telephone 876-4.

FOR SALE—At a low price, cottage house with large lot of land near Salem street. O. L. Hubbard, 121 Central street.

FOR SALE—Pool room and cigar store for sale at 139 Middlesex street.

FOR SALE—Best fitted and cleanest restaurant in Lawrence; first class; location beats all others, and is paying good money. Price reasonable. Anyone that wants a good business and make money this is the one. Address or apply to G. W. Howard, 801 Essex street.

FOR SALE—On Moody street, one of the best boarding and lodging houses in Lowell. Lots of boarders and a good place to make money. Price very low. O. L. Hubbard, 121 Central street.

FOR SALE—The entire outfit for preparing fried fish and clipped potatoes. We are going out of the business for good reasons and offer the outfit at a bargain. For full particulars apply to J. W. Robinson, 119 Tremont street, Methuen, Mass.

FOR SALE—On line of cars, small farm of 10 acres of good land with lots of fruit, fair house and barn. Price only $700. O. L. Hubbard, 121 Central street.

FOR SALE—A first-class cobbler's shop, including all kinds of tools, lasts, machines, etc. Apply at 114 Pleasant street.

FOR SALE—On Bridge street, good house of 16 rooms, good sized lot of land. Price only $3000. O. L. Hubbard, 121 Central street.

MUST SELL my upright piano, stool, scarf, and 150 sheets of music; would prefer cash, but will sell on instalments. Address P. O. Box 467.

FOR SALE—Lot of land on Highland avenue 5000 feet, by Lewis B. Gumb, 011 Gorham street.

FOR SALE—Pen ELEANS for 5 cents at druggists. One gives relief.

MISCELLANEOUS.

GENERAL AGENCY—A good position is open for an experienced life insurance man in a well known company. Address, "Insurance," P. O. Box 1793, Boston, Mass.

A WONDERFUL WOMAN.

Madam Olier, the Clairvoyant. She differs from all other Mediums and Palmists as widely as the mid-day sun differs from the moon, her readings are wonderful. Her ability to tell you comes from a powerful and holy source. Advice on business, love and marriage. Call and you will not be disappointed, at the Bon Marche, Rooms 6-29. Take the elevator from 9 to 9.

WAGONS—Inspection invited to my select stock of Concords, democrats, spring wagons, panel side wagons, and an assortment of second hand phaetons, Stanhops, buggies, wagons in good condition, all of which I will sell at bargains. J. F. Libby, 99 Robbins street.

PROF. DOUGLAS, Astrologer, reads Growth fully and gives advice on all business affairs, by mail or in person. Parties corresponding should state age in full. 190 Merrimack street, Bascom Block, Room 19.

HIGH PRICE paid for second hand Furniture, Pianos, Organs and any other second-hand articles. Write for particulars to Abrahams & Quinn, 55 Haverhill street, Lawrence, Mass. Will call quick and pay cash.

WE WILL EITHER buy or store second-hand furniture at No. 50 Charles street. When we buy we pay the highest price and make a specialty of antique pieces. Will be on premises every day from 2 to 6 p. m. E. O'Heir, attorney.

RUBBER STAMPS—At wholesale prices. 1 inch one line stamps 10c; 11 1-2 inch 15c.; 35c. ink pads 25c.; 25c. ink pads 15c.; 50c. linen markers 25c.; business stamps 15c. per line. J. M. Fellows, 157 Merrimack street.

CALL at 162 Merrimack street to buy or sell second-hand furniture. Telephone 678-4.

WATER CLOSETS and bath tubs from $3.00 up. All first class plumbing at lowest prices. J. H. Barry, 458 Market street.

ADMINISTRATRIX SALE.

By virtue of a license granted to me by the Probate Court in and for the County of Middlesex as the administratrix of the estate of David A. Murphy, late of Lowell, in said County of Middlesex deceased, I will sell at public auction on the premises on Saturday, September 23rd, 1899, at 4 o'clock P. M., a certain lot of land with the buildings thereon, situated on Chase street, in said Lowell, and bounded and described as follows: Beginning at a point on said Chase Street sixty-seven and 76-100 feet more or less, northerly from a stone bound at the intersection of the westerly line of said Chase street with the northerly line of Swift street; thence at an angle of 91 degrees, 18 minutes with said Chase street westerly sixty-five feet more or less by land of one Keating and land of Jesse N. Buskell; thence at an angle of 91 degrees, 41 minutes northerly thirty one and 10-100 feet more or less by land of said Buskell; thence at an angle of 87 degrees, 52 minutes easterly sixty-five and 65-100 feet more or less by land of one Hyam to said Chase street; thence at an angle of 90 degrees, 40 minutes by said Chase street southerly thirty-one and 35-100 feet more or less to the point of beginning. Containing two thousand and forty-five square feet more or less. Being the same premises conveyed to said deceased by Wm. A. Ingham by deed recorded in Middlesex North District Deeds, book 250, page 75.

The above described premises being the real estate of which the said David A. Murphy died seized and possessed. Terms made known at the time and place of sale.

NORA MURPHY, Administratrix

Lowell, August 29, 1899.

J. J. & W. A. HOGAN, Attorneys.

Just Think

A handsomely decorated Toilet Set in three colors, blue, brown and pink at the extremely low price of

$1.98 a set

O'Brien Bros.

Tea Dealers,

FISKE BUILDING.

227 Central Street. Tel. Con.

For Women.

Dr Tolman's Monthly Regulator has brought happiness to hundreds of anxious women; have never had a single failure; longest cases relieved in 2 to 5 days without fail; no other remedy will do this; no pain, no danger, no interference with work; by mail or at office $2, write for further particulars. All letters truthfully answered. Dr. F. M. TOLMAN CO., 170 Tremont St., Boston.

WANTED.

THE OLD reliable Prudential Insurance Co., wants agents and collectors. Inquire at Room 31 Hildreth Building.

COOK WANTED—Call at 96 Stanley street between 7 and 8 o'clock in the evening.

WANTED—A middle aged woman as housekeeper, apply at 761 Broadway.

WANTED—Reliable domestic help of every nation, white or colored. Thos. Dun, 108 Merrimack street, opposite Bon Marche.

ASTROLOGY tell future, love, trouble, success and birthdates; only 25c. Prof. MacArthur, Danby, N. Y.

CALL AT GONZALES, the Cutler, 128 Gorham street, if you want a first-class razor or strap. He has the new Xavier razor which excels all others. Razors concaved and honed.

WANTED—Girl for folding and finishing; experienced. Greenwood & Flynton Hosiery.

WANTED—Lady agents for medicine company. Salary and expenses at the start. No experience necessary. Call in person at once at 88 First street.

WANTED—Names of ruptured people. We cure rupture free to introduce our method. Dr. Speiss, 54 Main street, Westbrook, Me.

STENOGRAPHER and typewriter—A young man, competent stenographer and typewriter desires employment. Best of references. Address X., Sun office.

WANTED—Room with power for light manufacturing, about 30x30. Address P. O. Box 673, city.

WANTED—A second hand refrigerator or ice chest. Address B., Sun office.

WANTED—First class paper hangers and painters. 320 Gorham street.

LADIES—Chichester English Pennyroyal Pills (Diamond Brand) are the best, safe, reliable. Take no other. Send 4c. in stamps for particulars, "Relief for Ladies," in letter by return mail. At druggists. Chichester Chemical Co., Philadelphia, Pa.

LOST AND FOUND.

LOST—A sum of money, either in Flynn's market on Concord street, or between there and Sherman street. Reward at Miss Harnden's, corner Sherman and Pleasant streets.

LOST—A sum of money between First Nat. Bank and Old Washington Tavern. The finder will be suitably rewarded at Sun office.

LOST—A pocketbook containing a sum of money, between Moore street and the Fair Grounds Saturday night. Reward at 49 Bay street.

LOST—A gold Greek letter pin, with name on back. Reward at 283 Pawtucket street.

FOUND—The best place in Lowell for ladies to buy hats, bonnets, sailors, etc. at moderate prices is at No. 616 Merrimack street, Side. Maxime Lopins, formerly 127 Moody street. Call in and ask prices.

LOST—A valuable diamond shirt stud this forenoon, either on the electrics or on the street. Finder will be rewarded by returning same to owner, J. P. Dugdale, 13 Marlboro street.

TO LET.

TO LET—Some first class tenements in all parts of the city. Apply to A. C. Debarreil, Room 8, Bon Marche Block.

TO LET—A pleasant tenement, conveniently located, in Belvidere. Rent low. Apply at 11 Willow street.

TO LET—First floor, 25x50, with basement; very central location; good place for carriage or repair shop, plumber, hay and grain. Also a large basement on Dutton street, near freight depot. Apply at 468 Central street.

TO LET—A convenient 4-room tenement. Inquire at 79 Chestnut street.

TO LET—Rooms with or without board, one large front room on first floor with gas, furnished or unfurnished. Price low. 258 Fayette street.

$19.60

TAX RATE FOR 1899.

Our rates same as usual on all Diamonds, Watches, Jewelry of all description, Silver and Silver plated ware, Gold and Gold filled Spectacles, etc., etc.

J. D. Grant

64 Merrimack Street.

STOCKS AND BONDS

E. C. Stanwood & Co.

BANKERS,

121 Devonshire St.

BOSTON, MASS.

Investment Bonds.

LISTS SENT ON APPLICATION.

DO NOT WAIT

Untill your eyes smart and burn, but come now and have the right glasses fitted so as to preserve your sight to good age. "A stitch in time."

GEO. G. ROGERS,

OPTICIAN.

138 Merrimack St.

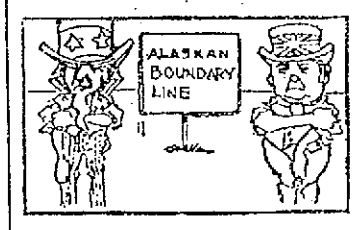

THE ALASKAN BOUNDARY

is the subject of much dispute. There is no dispute as to the superiority of our COAL. Give us a trial and be convinced.

D. T. SULLIVAN,

Coal, Wood, Lime, Etc.

984 Corham St.

Branch Office. 227 Central street.

Telephone 713-2.

SPECIAL NOTICES.

THE SUN ON SALE IN BOSTON.

The five o'clock edition of The Sun is on sale at the news stand in the Union Station, Boston.

AT SUGAR AGAIN.

You may not think that we are selling sugar cheap because we are not advertising it. Take a little trouble and find out. Dickson Bros., The Big Tea Dealers, 63 Merrimack street.

V. A. MARET,

Merchant-Tailor, Dyeing, Cleansing, Repairing, Pressing, etc. Goods called for and returned. 49 Choover street, Lowell.

REDUCED RATES TO NOVA SCOTIA.

Autumn excursions to Nova Scotia and New Brunswick, via new Yarmouth Line, beginning today, continuing for 30 days, return tickets to all points in the provinces $1.00 more than one way limited rate. For further information and tickets apply at Murphy's steamship agency, 18 Appleton street.

LOCAL NEWS.

Try Horne's coal.

BURN WILSON'S COAL.

Pelham, Pelham, Pelham.

Hot advertising—Stanley's coal.

F. A. M. Tobin, Printery. 'Phone, 8-43-2.

Elegant rubber tired hacks at O'Donnell's. Telephone, 394-4.

The Lowell school of shorthand and typewriting opens Tuesday, Sept. 5. Competent assistants in attendance. Everything new and up-to-date. For terms etc, apply to the principal, 81 Merrimack street.

PETITIONS IN INSOLVENCY.

Among the recently filed petitions in bankruptcy are Hiram C. Brown of this city with liabilities scheduled at $973, and assets of $645; also J. Henry Collins, whose liabilities are stated to be $3380 and assets $515.

CITY HALL NOTES.

Wire Inspector McElholm has prepared a permit system governing the laying of wires in this city, which will undoubtedly have most beneficial results. A company or firm contracting to wire a house or building must make application at the inspector's office, stating the nature of the contemplated work. Upon receiving the application the inspector makes an inspection of the proposed work and in the event of finding any necessary changes so notifies the applicant and then sends him the permit to go ahead with the work. The office is a growing and an important one and the need of a clerk for the office is very apparent. As required by Wire Inspector McElholm the Postal Telegraph Co., and Telephone Co., have already sent in a complete list of the poles and wires. The Western Union and Electric Light Co., are yet to be heard from.

Mayor Crowley has received an invitation to speak at the dedication of a temperance hall in Lawrence, but owing to the press of business, was obliged to decline.

Arthur Salmon went to Boston yesterday to arrange with Mayor Quincy for a place of vantage for Lowell people who may wish to see the parade of the 28th regiment.

Just before closing time yesterday, Mayor Crowley had an interesting visitor in a bright little girl who asked to see "Mr. Mayor." She was shown to His Honor's private office and a few minutes later was escorted through the building by the mayor, who pointed out the different rooms with admirable gallantry.

Clerk Kirby of the assessors' office is enjoying a vacation.

The special meeting of the aldermen yesterday afternoon was due to a constable's error. The venire of the court came in time but was delayed in delivery by the constable, otherwise the jurors might have been drawn at the other meeting.

For the first time in many years there has been no special meeting of the common council in August this year. Last August there were several.

Councilman James Walker of ward six is enjoying a vacation putting in strength for the fall campaign.

SOCIAL AND FRATERNAL

The Foresters' gala day committee held a meeting last night at which it was voted to substitute the Warrens for the Vixens in the squirting contest. Much rivalry exists between the Warrens and the Butlers and an exciting time is assured. In addition to the list of bicycle races already arranged it was decided to have a five mile Australian pursuit race, a novice and a boys' race. All cycling events will be under L. A. W. sanction. The Talbot Mills band has been engaged to furnish music.

The Carpenters' union held a meeting last night and twelve candidates were initiated. The charter list will remain open the rest of the month at $1 a name.

Garfield Colony, U. O. P. F., held its regular meeting last evening and an invitation to visit Gov. Wentworth Colony of Nashua, Oct. 26 was accepted.

At the regular meeting of J. P. Maxwell Circle, Ladies of the G. A. R., last night, routine business was transacted.

Routine business was transacted at the regular meeting of Oberlin Lodge, I. O. O. F., last night.

At the regular meeting of Lexington Council, O. U. A. M. last night four newly elected officers were installed by Deputy Gilman. The officers installed were: Treasurer, E. L. Brown; inside protector, Mr. Blanchard; councilor, William Gannon; assistant recording secretary, James Carr.

Five propositions were received and six candidates were initiated at the regular meeting of Star of Lowell Circle, Companions of the Forest last night.

The newly elected officers of Lowell Commandery, Knights of Malta, were installed last night by General Commander Walter W. Savage of Boston, assisted by the egneral staff. Three propositions were received. After the meeting a general good time followed, refreshments being served.

Don't let the little ones suffer from eczema or other torturing skin diseases. No need for it. Doan's Ointment cures. Can't harm the most delicate skin. At any drug store, 50 cents.

Dr. Sullivan DENTIST 81 MERK ST.

JOHN E. GILMAN, Department Commander of Massachusetts, G. A. R., Now Attending the National Encampment at Philadelphia.

LIQUOR SEIZURE

Inspectors Catch a Dracut Farmer

WITH A LOAD OF LIQUOR

Took Both to the Police Station

FIFTEEN GALLONS OF THE STUFF

Was Delivering the Goods on Upper Market St.

A lucky liquor seizure was made by Inspectors Maher and Duncan yesterday forenoon. They captured 16 gallons of whiskey just as it was about to be delivered to a speak easy customer.

It was at the upper end of Market street where the affair took place and the man who was caught practicing his illegal traffic gave his name to Keeper McQuade at the criminal registration desk at Daniel Cameron; occupation, farmer; residence, Dracut.

When the inspectors spotted Farmer Cameron he was rolling a five-gallon keg which he had just taken from a flour barrel in his team into a passageway leading from the street through a yard to a private house.

The suspicious manner in which Farmer Cameron handled the innocent looking keg attracted the attention of the inspectors, who permitted him to continue his operations without molestation until he lifted from the team one of the two flour barrels that were in it, and began rolling it into the same passageway that had furnished the route for the keg a few seconds previously. Then they surprised him by suddenly swooping down upon him and seizing the whole outfit and placing him under arrest.

At the police headquarters he protested to Acting Captain Brosnan his innocence of any guilty knowledge of the nature of the contents of the flour barrels, declaring that he was simply accommodating a friend who had asked him to leave them at the house where he was delivering them at the time of his arrest. The three kegs had been stored in two flour barrels and were covered over with old bags to conceal their contents.

RUNAWAY BOY FOUND.

John Masse, who left this city about a month ago with $100 of his father's money, has been located at Quebec where he is being detained by the police of that place awaiting a reply from the local authorities as to his disposition.

DEATHS.

AYOTTE—Joseph, aged 9 months, child of Moise and Marguerite Ayotte, died yesterday morning at the home of her parents, 27 Tucker street.

TIERNAN—Veracunda, aged 11 months, child of Michael and Bridget Tiernan, died Monday night at the home of her parents in North Tewksbury.

LABOSSIERE—Irene, infant daughter of Arthur and Marie Labossiere, died yesterday at the home of her parents, 30 Hampshire street.

BEAUDRY—Anita Georgina, aged 4 months, child of Albert and Amanda Beaudry, died yesterday at the home of her parents, 70 Austin street.

DANSEREAU — Leda Dansereau, wife of John Dansereau, aged 25 years, died Monday night at her late home, 29 James street. Her remains were sent to Point Levis, P. Q., for interment.

SULLIVAN—James, aged 7 months, son of Daniel and Margaret Sullivan, died at the home of his parents, 6 Dewey avenue, this morning. The funeral will take place to-morrow afternoon.

WILLIAMSON—John H. Williamson, aged 68 years, died at his late home, 24 State street, yesterday. He is survived by a wife and two sons.

TOWNSEND — Frank Townsend, aged 44 years, died this morning at his home, 15 Winter street. Deceased leaves a wife and five children, three boys and two girls. The funeral will take place Friday morning from St. Peter's church.

MR. GUILD AGAIN

Will Address the Middlesex Farmers

AT THE DINNER NEXT WEEK

For Major Rowell is No More

BILL HAYES NOW UP AGAINST IT

Overseer McKinley Wants His Job

While Curtis Guild is putting in extraordinary work to further his interests in Lowell, the Bates men sit quietly by and watching his antics, declare with unshaken confidence that Bates is growing stronger every day, and needs no personal canvass of this city to get him the required majority of delegates. Although Guild has been here on several occasions public and otherwise, has banqueted a crowd of hungry grafters and made speeches on the slightest provocation, Mr. Bates has not once appeared in Lowell depending apparently entirely upon the work of his friends headed by Bill Hayes to win the city for him. He is evidently quite confident that Lowell will be all right and is putting in his personal work in the more questionable districts. With Guild, it is much different. The Guild leaders here have their man on such a good line that it needs but a telephone message to bring the genial Curtis here in all his radiance on the next train, even should that train run around by way of Bedford.

Guild has been here on two grand occasions already and is due here again next week on another equally important occasion.

Poor Major Rowell! His clay was hardly cold when his political opponents had turned a trick which they hadn't dared to attempt while the major was yet alive. From the very start it has been the ambition of the Guild leaders to have their candidate be present and speak to the farmers of northern Middlesex county at their annual fair which takes place in this city next week. At this fair, the candidate would meet several hundred of the most influential men in the north county, practically all republicans and an opportunity to address them would be a gilt-edged one. But the secretary and mainstay of the society and its annual fair was the late Major Rowell, an ardent Bates supporter and the mere mention of his name as the man to see in regard to getting Guild here sent a chill down the backs of the local leaders which left them afraid to even broach the subject.

Then an untimely fate overtook the unfortunate secretary of the society, and while others mourned his sad taking away, the local Guild men were pulling wires with the shattered forces of the fair managers with most cold-blooded haste and hardly had the major been laid away when it was decided that Guild would be a speaker at the annual dinner next week.

Thus, unless the program shall be changed between this meeting and the date set for the dinner, Hon. Curtis Guild, Jr., will make one more appearance and speech in Lowell.

Col. Bennett's remarks to "de gang" at the Workingmen's Free Fedelu club, to go easy on poor Bill Hayes, have called general attention to the fact that if W. H. I. O. U. 60 as a friend of mine used to call him, wants to be in the fight for speaker of the house next year, he needs to look after his forces at once lest he be robbed of even the opportunity to be considered with those who "also ran." In order for Bill to be a candidate for the speakership, he must first be a member of the house and to get even this honor, he must fight like—well, he has a good fight on his hands and in the 20 odd days left before the caucus, must cease his exclusive devotion to the cause of Bates. It has always been a sure thing for Hayes heretofore and in his confidence he has forgotten about the pitcher that went to the well some time ago.

At first, the Guild men to punish him sought to run ex-Alderman Rivet for the legislature against him, hoping to rob him of the French vote, but it did not take them long to find out Rivet's lack of strength with his own people, and they dropped him quickly upon hearing that Chairman James McKinley of the Overseers of the Poor, one of the most popular men in ward seven, had his eye on the legislature. McKinley is said to want the position badly enough to antagonize Hayes in the caucus and no stronger man than the Pawtucketville grocer could be found in a day's hunt. With McKinley in the fight, Hayes has no walk-over, but a good fight and the man who lays odds on Bill is a plunger who may need sympathy at the finish.

Col. Jim's remark, "Don't go hard or go easy on Bill Hayes," was significant and translated means "Just lick him, that's all."

Say, the old man has his ear to the ground, what?

THE BON MARCHE

SUPPOSING! Yes, let's suppose that there was going to be a Great Sale of Kid Gloves (the dependable, warrantable kinds), at tremendously low prices, and that you needed a pair, you looked in the window and could see a saving of 50c. to 75c. a pair, would you buy them? Or would you go somewhere else and pay the higher price, thereby cutting off your nose to spite your face. Would you?

A Kid Glove Chance Friday.

BEGINNING AT 9 O'CLOCK, A. M.

FIRST LOT AT

59c. a Pair

In Black, Tans, Browns, White, Modes, Reds, Greens, etc.,

FINE KID GLOVES

With Buttons, Clasp or Foster Lacing. Former price 79c. and $1 a pair.

SECOND LOT AT

79c. a Pair

Some of our best $1.00 Kid Gloves in this lot, also $1.25 and $1.50 Gloves which are a trifle soiled. All shades in Tans, Modes and Reds, also Black and White. Foster hook, button and clasp.

THIRD LOT AT

98c. a Pair

A Grand Lot of

FINE KIDS

Latest Shades, Perfect Fitting, new embroidered back, Clasp, Hook and Button. Fit for a Queen. Warranted

FOURTH LOT AT

39c. a Pair

A lot of Odd Lots, most all good sizes, all colors and black, but a little shop-worn.

Some Drummer's Samples in the lot, worth formerly as high as 98c.

REMEMBER THESE ARE NOT FOR SALE UNTIL FRIDAY.

The "Closing Out," "Giving Up," "Getting Rid of Sale" of MEN'S SHOES, still in progress. Men's $3.00 Vici Kid and Willow Calf Shoes going at $1.97. Men's $3.50 and $4.00 Patent Leather, Titan and Willow Calf Shoes going at $2.25. And the Best Box Calf Shoes, always $4.00, going at $2.69. Some numbers of Women's Oxfords and Boots to close at very low prices.

The Bon Marche Dry Goods Co.

Millinery, Fancy Goods, Kitchen Goods, Draperies.

A Close Out ON OIL STOVES AS FOLLOWS:

A 50c. Oil Stove for 39c.

A $1 Oil Stove for 89c.

A $1.75 Oil Stove for $1.49.

A $7.00 blue flame, Oil Stove, for $5.95.

An $8.00 blue flame, wickless oil stove for $6.80.

This is an opportunity you should not miss. All these goods will be advanced next season, so remember this is the last chance you will have.

We have left 1 Refrigerator, 1 Baby carriage and 3 Go-Carts, going, almost gone. Do you want one? If you do say so quick.

GAYNOR & CO.

85 Prescott Street.

Telephone, 659-5.

DR. MARTEL'S BOOK, "Relief for Women" Sent free, in plain, sealed envelope. Write to-day for this book, containing Particulars and Testimonials of DR. MARTEL'S French Female Pills. Praised by thousands of satisfied ladies as safe, always reliable and without an equal. Sold by all druggists in metal box, French Stg on top in Blue, White and Red. Take no other. Vyncent Drug Co., 331 & 333 Pearl St., New York City

GENTLEMEN

You are cordially invited to visit our Tailoring Rooms at 25 Palmer Street, and inspect our NEW FALL GOODS. We confidently assert that our present line of Fall Suitings and Overcoatings is the best that ever came to Lowell. Among the lot will be found the most attractive designs and the finest qualities of Fancy Worsteds, Cheviots, Cassimeres, Scotch Suitings, Vicunas and High Grade Coverts which cannot fail to meet the approval of the most stylish dressers.

Although these goods are high grade, we are prepared to make them up at very low prices. We realize that the day of fancy prices in tailoring has gone by in Lowell, and we have therefore marked this fine stock of goods at figures which will appeal to the most moderate purse. Come in and look the stock over and see how little it costs to be well dressed in Lowell.

GORMAN & SULLIVAN

LOWELL'S LEADING TAILORS,

25 PALMER ST. Lowell, Mass.

Great Inducements

Will be offered to cash customers for a Piano, SEPT. 1st and 2nd.

JACOB DOLL, 216 Merrimack St., Lowell, Mass.

Before Buying Your Fall Dress

Just take a glance at Our New Goods. We are Centrally Located. You Can't Afford to Pass Us By This Fall.

See Our New Cheviots.
See Our New Serges.
See Our New Plaids.
See Our New Homespuns.
See Our New Coverts.
See Our New Rough Black Goods.
See Our New Black Crepons.
See Our New Illuminated Prunell Cloth.
See Our New Heavy Plaid Back Suitings.
See Our Cheviot Checks for Tailor-Made Suits.
See Our English Golf Suitings.
See Our Satin Finished Prunellas.

COOK, TAYLOR & CO., Central St.

In Our Basement Store you will find Special Bargains in Blankets, Comforters, Bedspreads, Sheetings and general housekeeping goods.